

Perry County Cemeteries

Townships 4-1, 4-2, 4-3, & 4-4

Volume One

March 1992

Compiled by Lance Feik

**Perry County Historical Society
P.O. Box 1013
Du Quoin, IL 62832**

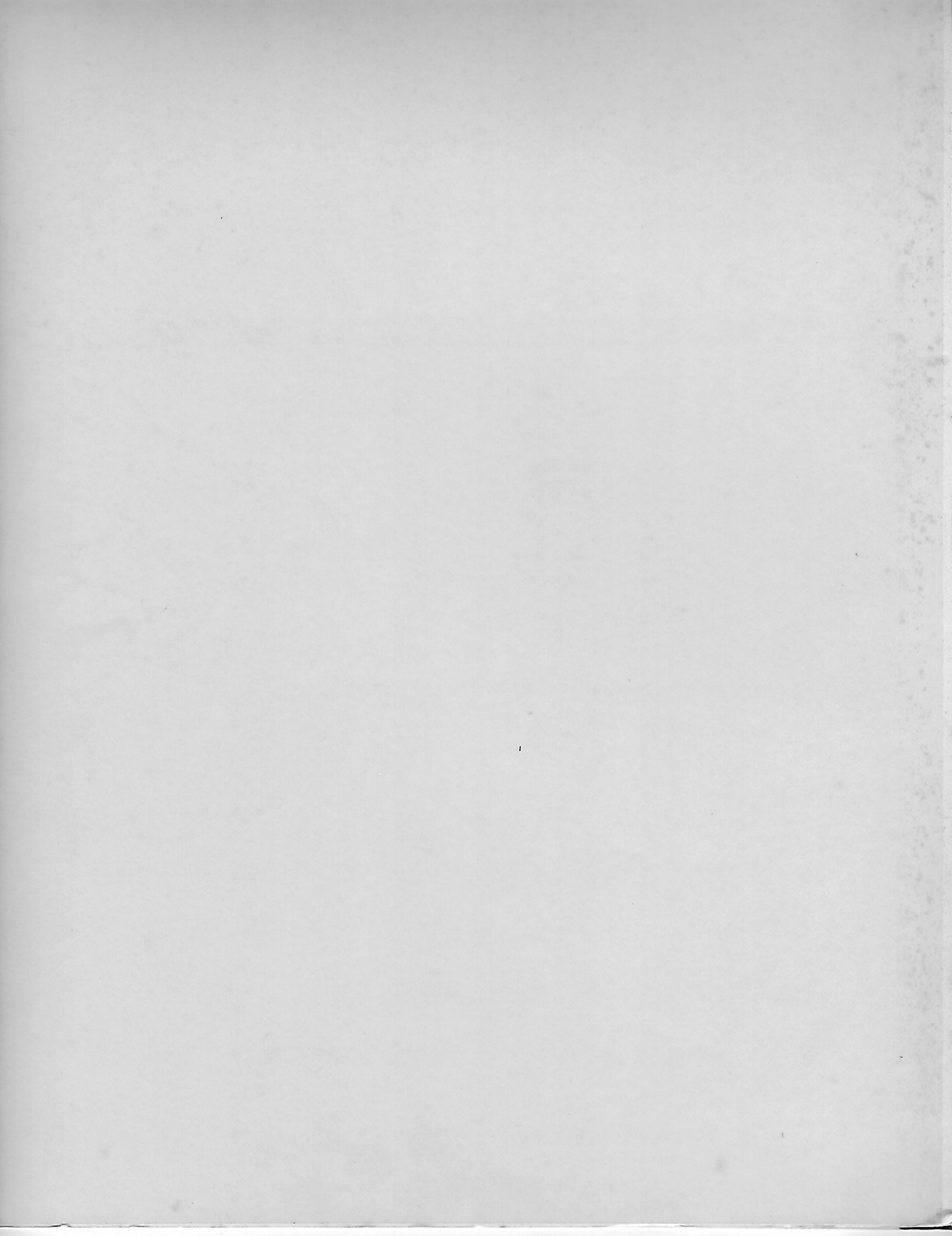

About This Book

4-4	4-3	4-2	4-1
5-4	5-3	5-2	5-1
6-4	6-3	6-2	6-1

The cemeteries listed in this book are in the shaded area above.

The Perry County Historical Society has committed itself to recording information about Perry County Cemeteries and this book is the result.

This book is made up of both listings from the Perry County Courthouse and new listings and updates made by the Perry County Historical Society and outside volunteers. Most of the listings from the County Clerks Office are the work of Elizabeth Spurgeon, Jim and Lois Kimzey, and Rex Franklin. The new listings and updates for this book have been done by Mr. and Mrs. Orville Pyle, Kenneth Stockton, Louis Goldman, Lance Feik, and Floyd Holder. The Perry County Historical Society wishes to thank Mr. Don Hirsch, Perry County Clerk for his generous assistance.

Perry County Historical Society Officers for 1992:

William E. Timpner, President
Inez Eisenhauer, Vice-President
Lance Feik, Secretary/Treasurer

About This Book

2-1	2-2	2-3	2-4
2-1	2-2	2-3	2-4

The cemeteries listed in this book are in the shaded area above.

The Perry County Historical Society has committed itself to recording information about Perry County Cemeteries and this book is the result.

This book is made up of both listings from the Perry County Courthouse and new listings and updates made by the Perry County Historical Society and outside volunteers. Most of the listings from the County Clerk's Office are the work of Elizabeth Spurgeon, Jim and Lois Kinney, and Rex Franklin. The new listings and updates for the book have been done by Mrs. and Mrs. Ovelle Fyfe, Kenneth Stockton, Louis Galdman, James Felt, and Floyd Holder. The Perry County Historical Society wishes to thank Mr. Don Hirsch, Perry County Clerk for his generous assistance.

Perry County Historical Society Officers for 1992:
 William E. Timmer, President
 Inez Eisenhauer, Vice-President
 James Felt, Secretary/Treasurer

The following is a list of abbreviations used in this book:

RevRevolutionary War, 1775-1781
1812.....War of 1812, 1812-1814
BH.....Black Hawk War, 1831-1832
Mex.....Mexican War, 1846-1848
CW.....Civil War, 1861-1865
SA.....Spanish-American War, 1898
W1.....World War I, 1917-1918 American participation
W2.....World War II, 1941-1945
K, Kor.....Korean War, 1950-1953
VN.....Viet Nam War, 1961-1973
[].....square brackets enclose maiden name
".....quotation marks enclose nickname
FH Marker.....small metal marker supplied by funeral homes

The following is a list of abbreviations used in this book:

Rev	Revolutionary War, 1775-1781
1812	War of 1812, 1812-1814
BH	Black Hawk War, 1831-1832
MeX	Mexican War, 1846-1848
CW	Civil War, 1861-1865
SA	Spanish-American War, 1898
WI	World War I, 1917-1918 American participation
W2	World War II, 1941-1945
K	Korean War, 1950-1953
VN	Viet Nam War, 1961-1973
[]	square brackets enclose maiden name
" "	quotation marks enclose nicknames
FB	small metal marker supplied by funeral homes

Table of Contents

	Page
Township 4-1 Map and Cemetery Locator _____	1
Hatcher Cemetery _____	2
Blanchard Cemetery _____	2
De Groft Cemetery _____	3
Peery Cemetery _____	3
Curlee Chapel Cemetery _____	4
Mulkey Grove Cemetery _____	6
Tamaroa Cemetery _____	8
Antioch Cemetery _____	41
Township 4-2 Map and Cemetery Locator _____	49
Page Cemetery (Washington County) _____	50
Hodges Cemetery _____	50
Weber Cemetery _____	51
Weir Cemetery _____	51
Round Prairie Cemetery _____	51
Brown-Chapman Cemetery _____	54
Immaculate Conception Cemetery, Tamaroa _____	57
St. Mary Magdalene Cemetery, Todd's Mill _____	62
Township 4-3 Map and Cemetery Locator _____	71
Chapman Cemetery _____	72
Keene Cemetery _____	72
Cross Family Cemetery _____	74
Old Concord Cemetery (Washington County) _____	75
Concord Baptist Cemetery, Rice _____	79
Township 4-4 Map and Cemetery Locator _____	85
Swanwick Family Cemetery _____	86
Ragland Family Cemetery _____	86
Boyle Cemetery _____	86
Bethel Cemetery _____	87

Table of Contents

1	Township 4-1 Map and Cemetery Locator
2	Hatcher Cemetery
2	Blanchard Cemetery
3	De Groot Cemetery
3	Peary Cemetery
4	Guyton Chapel Cemetery
6	Mulkey Grove Cemetery
8	Tamarac Cemetery
41	Antioch Cemetery
49	Township 4-2 Map and Cemetery Locator
50	Page Cemetery (Washington County)
50	Hodges Cemetery
51	Weber Cemetery
51	Wair Cemetery
51	Round Prairie Cemetery
54	Brown-Chapman Cemetery
57	Immaculate Conception Cemetery, Tamarac
58	St. Mary Magdalene Cemetery, Todd's Mill
71	Township 4-3 Map and Cemetery Locator
72	Chapman Cemetery
72	Keane Cemetery
74	Gross Family Cemetery
78	Old Concord Cemetery (Washington County)
79	Concord Baptist Cemetery, Rice
85	Township 4-4 Map and Cemetery Locator
85	Swanwick Family Cemetery
85	Ragland Family Cemetery
85	Boyle Cemetery
87	Bethel Cemetery

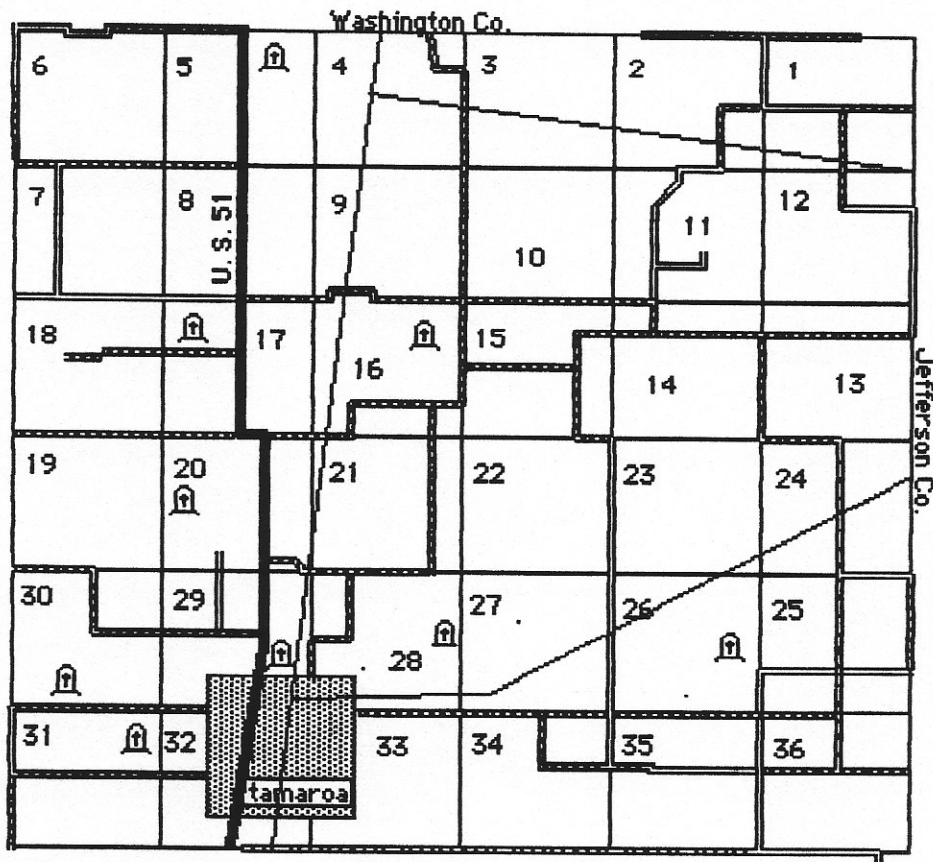

1. Section 5, Hatcher Cemetery; Located in the southwest quarter of the northwest quarter. This cemetery is supposed to be two acres, is abandoned without a trace.
2. Section 16, Peery Cemetery; Located on the Mike Rusiewski farm northeast of his house. The first marked grave is in 1880.
3. Section 17, Curlee Chapel; The road that runs west, past the cemetery is the first road north of 211 school.
4. Section 20, unknown; No markers, Southwest quarter of the Northwest quarter.
5. Section 26, Mulkey Grove Cemetery; First marked grave 1858.
6. Section 28, Degroft Cemetery; Abandoned cemetery, first marked grave 1846



1. Section 5, Hatcher Cemetery; located in the northwest quarter of the northwest quarter. This cemetery is supposed to be two acres, is abandoned without a trace.
2. Section 16, Perry Cemetery; located on the Mike Ruswain farm northeast of his house. The first marked grave is in 1880.
3. Section 17, Curber Chapel; The road that runs west, past the cemetery is the first road north of 211 school.
4. Section 20, unknown; No markers, Southwest quarter of the Northwest quarter.
5. Section 28, Mulkey Grove Cemetery; First marked grave 1858.
6. Section 28, Detroit Cemetery; Abandoned cemetery, first marked grave 1846.

7. Section 29, Tamaroa Cemetery; This cemetery was originally a Masonic cemetery, but today it is a public cemetery.
8. Section 30. Antioch Cemetery; This cemetery is about a half mile west of the Tamaroa High School building.
9. Section 31, Blanchard Cemetery; Also called the Murray, Francis, and Miller. The cemetery is southwest of the Tamaroa Catholic Church.

Hatcher Cemetery

There is no longer any trace of the Hatcher Cemetery. It is a parcel of ground of more or less two acres. This parcel is in the southwest quarter of the northwest corner. The deed was transferred from J.W. Haines and Eva J. Haines to the County Clerk of Perry County on March 7, 1893; according to county records.

From the county death record book the following death and burial is recorded. Martha P. Wynn; married; died June 20, 1878 aged 49 years 7 days. buried in the Hatcher Cemetery.

References: Warrenty Deed, Record Volume #30, page 377; also Oil and Gas Lease Record #15, page 163; and Perry County Death Record Book, page 63.

Blanchard Cemetery

The Blanchard Cemetery is a small abandoned cemetery west of Tamaroa. This cemetery is also known as the Miller Cemetery, the Francis Cemetery, and the Murray Cemetery. Kenneth Stockton, did the reading of the tombstones for this report.

Last name	First name	born	died	note
Duncan	James N.		Aug 12, 1866 1y 6m 10d	son of J. P. & B
Goodsell	Benton	May 8, 1839	Jul 20, 1862 23y 2m 26d	CW, Sgt. Stuart Independent
Cav, killed on H___ Ridge, Tenn.				
Murray	Thomas H.	1854	1914	
Murray	Flora Uhles	1852	1905	
Murray	Margaret	1893	1902	
Murray	Charles	1880	1881	

7. Section 28, Tamarac Cemetery; This cemetery was originally a
Masonic cemetery, but today it is a public cemetery.

8. Section 30, Antioch Cemetery; This cemetery is about a half mile
west of the Tamarac High School building.

9. Section 31, Blanchard Cemetery; Also called the Murray, Francis, and
Miller. The cemetery is southwest of the Tamarac Catholic Church.

Hatcher Cemetery

There is no longer any trace of the Hatcher Cemetery. It is a parcel of
ground of more or less two acres. This parcel is in the southwest quarter
of the northwest corner. The deed was transferred from J.W. Haines and
Eva J. Haines to the County Clerk of Ferry County on March 7, 1893;
according to county records.

From the county death record book the following death and burial is
recorded: Martha P. Wynn; married; died June 20, 1878 and 49 years
have buried in the Hatcher Cemetery.

References: Warranted Deed, Record Volume 432, page 377; also OB and
Gas Lease Record #15, page 183; and Ferry County Death Record Book, page
57.

Blanchard Cemetery

The Blanchard Cemetery is a small abandoned cemetery west of Tamarac.
This cemetery is also known as the Miller Cemetery, the Francis
Cemetery, and the Murray Cemetery. Kenneth Stockton, did the reading of
the tombstones for this report.

last name	first name	born	died	buried
Wynn	Martha P.	1829	1878	June 20, 1878
Wynn	John J.	1830	1879	July 1, 1879
Wynn	John J.	1831	1880	Aug 1, 1880
Wynn	John J.	1832	1881	Sept 1, 1881
Wynn	John J.	1833	1882	Oct 1, 1882
Wynn	John J.	1834	1883	Nov 1, 1883
Wynn	John J.	1835	1884	Dec 1, 1884
Wynn	John J.	1836	1885	Jan 1, 1885
Wynn	John J.	1837	1886	Feb 1, 1886
Wynn	John J.	1838	1887	Mar 1, 1887
Wynn	John J.	1839	1888	Apr 1, 1888
Wynn	John J.	1840	1889	May 1, 1889
Wynn	John J.	1841	1890	June 1, 1890
Wynn	John J.	1842	1891	July 1, 1891
Wynn	John J.	1843	1892	Aug 1, 1892
Wynn	John J.	1844	1893	Sept 1, 1893
Wynn	John J.	1845	1894	Oct 1, 1894
Wynn	John J.	1846	1895	Nov 1, 1895
Wynn	John J.	1847	1896	Dec 1, 1896
Wynn	John J.	1848	1897	Jan 1, 1897
Wynn	John J.	1849	1898	Feb 1, 1898
Wynn	John J.	1850	1899	Mar 1, 1899
Wynn	John J.	1851	1900	Apr 1, 1900

Blanchard Cemetery

Last name	First name	born	died	note
Murray	B. G.	Nov 20, 1885	Apr 16, 1909	
Murray	C. W.			CW, Co. A , 31st Ill Inf
Simmons	Thomas	1814	1874	
Simmons	Sophia	1819	1901	
Slatton	John			CW, Co. H, 81st Ill Inf
Wright	Alonzo		Sep 21, 1856 2y 3m	

De Groft Cemetery

The De Groft Cemetery is an abandoned Cemetery.

Last name	First name	born	died	note
Degroft	Anna M.		Dec. 21 1862 61y	
Degroft	James		Sep. 22, 1865 69y 1m 4d	
Degroft	Alexander		Mar. 15, 1871 55y 1m	
George	Lizzie		Nov. 13, 1908 6y 7m	
George	Dewey			son of Alex. & Liz.
George	Wilma		Dec 9, 1909	
Knapp	May		May 2, 1882	wife of J. F.
Pyle	John		Oct 28, 1859 54y 10m	
Pyle	Zebedee		May 4, 1860 29y	J. R. & M
Pyle	Zybe		Mar 8, 1902 31y	
Thompson	John	Jan 8, 1856	Sep. 24, 1920	
Thompson	Lewis		Nov. 13, 1907 47y 16d	son of Alex & Wihel.
Thompson	Jacob		Oct. 21, 1879 21y 7m 16d	
Thompson	Wilhelmena		Feb. 26, 1909 81y 3m 25d	wife of Alex.
Thompson	Elizabeth		Oct. 21, 1846 23y 4m 2d	wife of Alex.
Thompson	W_?			
Wiggens	Wm. H.		Jul. 17, 1882 63y 11m 2d	
Wiler	Nancy	Mar. 30, 1849	Jul. 24, 1874	
unreadable	Andrew	Aug. 24, 1886	Sep 2, 1887	
unreadable	Elsie O.	Apr. 15, 1883	Sep. 5, 1887	

Peery Cemetery

The Peery Cemetery is an acre of land transferred from Mason Gaddis and his wife Ada to the Tamaroa Masonic Lodge #207. Source: Deed Record 77 page 309.

Last name	First name	born	died	note
Father		1839	1905	
Mother		1836	1920	
Eater	Don L.	Jul 22, 1865		
Eater	Lizzie			wife of Don L.
Eater	Alice			wife of Don L.
Eater	Olive			dau of Don L.
Eater	Erbet			son of Don L.
Eater	Herbert V.			son of Don L.

Blanchard Cemetery

last name	first name	date	sex	age
Blanchard	John	1830	M	60
Blanchard	Mary	1830	F	60
Blanchard	James	1830	M	60
Blanchard	Mary	1830	F	60
Blanchard	John	1830	M	60
Blanchard	Mary	1830	F	60

De Groot Cemetery

The De Groot Cemetery is an abandoned cemetery.

last name	first name	date	sex	age
De Groot	John	1830	M	60
De Groot	Mary	1830	F	60
De Groot	James	1830	M	60
De Groot	Mary	1830	F	60
De Groot	John	1830	M	60
De Groot	Mary	1830	F	60
De Groot	James	1830	M	60
De Groot	Mary	1830	F	60
De Groot	John	1830	M	60
De Groot	Mary	1830	F	60
De Groot	James	1830	M	60
De Groot	Mary	1830	F	60
De Groot	John	1830	M	60
De Groot	Mary	1830	F	60

Perry Cemetery

The Perry Cemetery is an acre of land transferred from Mason Gaddis and his wife Ada to the Tamarac Masonic Lodge #297. Source: Deed Record 71

last name	first name	date	sex	age
Perry	John	1830	M	60
Perry	Mary	1830	F	60
Perry	James	1830	M	60
Perry	Mary	1830	F	60
Perry	John	1830	M	60
Perry	Mary	1830	F	60

Peery Cemetery

Last name	First name	born	died	note
Eater	Loyal			son of Don L.
Gaddis	Haley	1900	1936	
Gaddis	Alla C.	1865		
Gaddis	Mason	1865	1942	
Haley	B. Frank	Sep. 30, 1852	Mar 27, 1919	
Hutchinson	Annie		Jul 28, 1941 2y 10m 28d	
Hutchinson	Annie		Feb 9, 1901	dau of Wm. & Annie
Montgomery	Cora Bell	Jun. 1, 1880	Feb 8, 1911	
Moore	Matilda Jane	Sep. 11, 1856	Apr 19, 1944	
Moore	Frank		Dec 17, 1886	
Moore	Thomas P.		Jan 23, 1888 17y 2d	son of H. P. & M.
Newborn	Thomas S.			
Newborn	Mary A.		Aug 31, 1896 59y	wife of T. S.
Peery	J. M.	Apr 1, 1823	Jan 16, 1908	
Peery	Rebecca	May 9, 1834	Oct 8, 1911	wife of J. M.
Peery	Phebe	Mar 10, 1785	Feb 27, 1884	
Pugh	Howard B.	Sep 25, 1785	Aug 25, 1880	
Pugh	Dolley	Feb 15, 1874	Apr 18, 1874	
Pugh	Margaret Jane	May 9, 1851	Apr 22, 1932	wife of Charles E.
Pugh	Azariah	May 14, 1839	Feb 26, 1905	
Pugh	Charles E.	Apr 4, 1849	Mar 3, 1890	
Ragland	Rebecca	Apr 27, 1849	Apr 12, 1913	
Riead	John	May 23, 1811	May 23, 1890	
Riead	Manervia	Feb 20, 1819	Feb 13, 1901	wife of John

Curlee Chapel Cemetery

The Curlee Cemetery originally was part of a methodist church that was that was on this site. There are no remains of a church today, and the Curlee Cemetery was neglected and allowed to become overgrown by the surrounding woods. The following below is from county records.

Joseph B. Curlee and wife Margaret B. to Z.P. Curlee, John Mecan, and James R. McCan. Conveying the following: -Beginning at the southwest corner of the SE1/4 of NW1/4 of Section 17, T4S, R1W, then East 28 rods; north 28 rods; west 28 rods and south 28 rods. Conveyed to the second parties, and their successors in office in trust for the M.E. Church for church and cemetery purposes exclusively. Dated July 31, 1868; Filed Aug 28, 1868

Reference: Deed Record T, page 479

Curlee Chapel Cemetery

Today an independent cemetery association which includes two members of the Perry County Historical society, Mrs. Eunice Ritter and Mr. Kenneth Stockton, has been formed and has acquired the deed to this cemetery in order to provide maintenance and protection.

Last name	First name	born	died	note
Bridges	Wm.	Sep 7, 1824	Feb 23, 1883	
Bridges	Lucinda J.	1832	1881	nee Metcalf
Curlee	Mary A.	Dec 14, 1831	Feb 1, 1888	
Curlee	Zebedee P.	Nov 26, 1830	Feb 26, 1894	
Curlee	Rev. N. G.		Jan 17, 1858 52y 11m 15d	
Curlee	Polly		Dec 14, 1867 64y 17d	
Curlee	Rev. W. L.		Jan 29, 1848 22y 6m 22d	
Higgs	Wm. G.		1858	son of A. E. & M. A.
Hargett	John S.	Jun 16, 18__	Jun 4, 1905	
Hargett	Mary	Feb 10, 1828	Jul 12, 1912	wife of John S.
Hester	Mary J.			wife of Elijah
Johnson	Disberry			son of J. & M.
Johnson	Mary		Mar 2, 1893 77y 5m 6d	wife of J. Johnson
Lively	John			CW, Co. D 13th Ill Cav
Marshall	John			
Mumbauer	John		Jun 27, 1883 65y	
Mumbauer	Henry C.	Jan 21, 1832	May 9, 1924	
Mumbauer	Margaret L.	3/26/1849	2/14/1915	
Mumbauer	Daisy L.		8/19/1882 3y 8m 20d	dau. of H. C. & M. L.
Meese	Abraham			CW, Co. D Mo Cav.
Meese	Zelma F.	1922	1935	
Meese	Mary		11/23/1853 26y 3m	
Meese	Paul J.		10/22/1861 10y	
Meese	George B.		3/22/1867 14y	
Pugh	Julia	12/12/1854	6/6/1887	wife of Daniel
Phillips	Mary		1/2/1869 23y 6m 28d	wife of Rev. D. W. nee
			Curlee	
Qualls	Mary B.	12/10/1848	4/28/1903	wife of S. L.
Reeves	Alcebeth		10/2/1855 24y 5m 7d	wife of George
Rice	John J.			CW, Co A 110 Ill Inf
Rice	W. H.			CW, Co. D SSTR Ill Inf
Sturdivant	A. S.		6/30/54 25y 7m 21d 2nd	
Sturdivant	George W.		5/25/52 63y - oldest MARKED	
Garner	Infant	11/23/1854	11/23/1854 - 4th	son of Wm. & Eliz.
Garner	Wm. A.	9/7/1852	8/7/1854 - 3rd	son of Wm. & Eliz.
White	Orsenith F.	b. 1830 Ill.	8/15/1863 - date birth FROM 1860 CENSUS	
Joseph	Patton			CW, Co. D 110 Ill Inf
C. W.	Lindsey			CW, Co. D 13 Ill Cav
L. W.	Lindsey			CW, Co. D 136 Ill Inf
Ardham	Meese		Dec. 11, 1911	CW, Co. L 6 Regt Mo.

Corise Chapel Cemetery

Today an independent cemetery association which includes two members of the Perry County Historical Society, Mrs. Eunice Ritter and Mr. Kenneth Stockton, has been formed and has acquired the deed to this cemetery in order to provide maintenance and protection.

First name	Last name	Buried	Notes
John	Smith	1830	
William	Smith	1835	
John	Smith	1840	
John	Smith	1845	
John	Smith	1850	
John	Smith	1855	
John	Smith	1860	
John	Smith	1865	
John	Smith	1870	
John	Smith	1875	
John	Smith	1880	
John	Smith	1885	
John	Smith	1890	
John	Smith	1895	
John	Smith	1900	
John	Smith	1905	
John	Smith	1910	
John	Smith	1915	
John	Smith	1920	
John	Smith	1925	
John	Smith	1930	
John	Smith	1935	
John	Smith	1940	
John	Smith	1945	
John	Smith	1950	
John	Smith	1955	
John	Smith	1960	
John	Smith	1965	
John	Smith	1970	
John	Smith	1975	
John	Smith	1980	
John	Smith	1985	
John	Smith	1990	
John	Smith	1995	
John	Smith	2000	

Mulkey Grove Cemetery

Deed Record #4, page 419

John W. Corgan and Ellen, his wife, of Tamaroa, deed to John N. Mulkey of Tamaroa....Commencing at the NE corner SW SE in section 26, Township 4S R1W of 3rd PM, run from said corner 30 rods west, 21 1/3 rods south, 30 rods east and 21 1/3 rods north, to place of beginning. Containing four (4) acres. Feburary 20, 1877.

Deed Record #24, page 117

John N. Mulkey to F. A. Lovelady, William Huffman, and J. H. Spann, Trustees of the Christian Church at Mulkey Grove and their successors in office. April 25, 1877

Section 26, Township 4-1

Location:

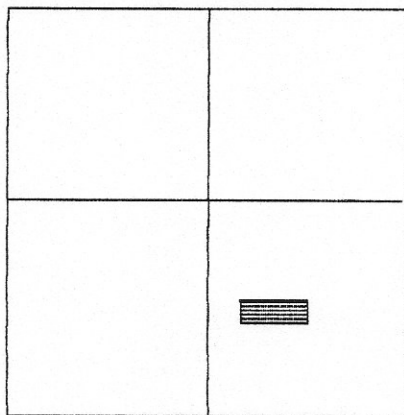

Last name	First name	born	died	note
George	John W.			CW, Co. C 152 Ill Inf
George	Edward S.	Dec 18, 1871	Dec 23, 1933	
Gunn	Dorcas A.	Mar 1, 1837	Aug 16, 1880	
Guy	John		May 24, 1881 69y 5m 27d	
Huffman	Susan M.		Apr 1, 1864 2y 11m 22d	dau of W. H. & A. A.
Knapp	Alice E.		Mar 15 1890 30y	wife of W. C.
Knapp	Connie			dau of Zilpha
Little	Samuel			CW, Co. A 18 Ill Inf
Lovelady	Mary E.		Apr 11, 1867 1m 25d	Dau of W. H. & M. E.
Lovelady	Medora A.		Apr 4, 1858 10m 11d	
Lovelady	Una M.		Aug 3, 1863 3m 18d	
Lovelady	Thomas W.		Aug 9, 1859 10m 10d	
Mulkey	Nancy		Oct 2, 1876 70y	wife of John Newton

Mulkey Grove Cemetery

Deed Record #41, page 419

John W. Gorgan and Ellen, his wife, of Tamarac, deed to John N. Mulkey of Tamarac... Commencing at the NE corner SW 25 in section 25, Township 4S, Range 2W, from said corner 30 rods west, 21 1/3 rods south, 30 rods east and 21 1/3 rods north, to place of beginning. Containing four (4) acres. February 20, 1877.

Deed Record #24, page 117

John N. Mulkey to F. A. Lovelady, William Kullman, and J. H. Spann, Trustees of the Christian Church at Mulkey Grove and their successors in office. April 25, 1877

Section 25, Township 4-1

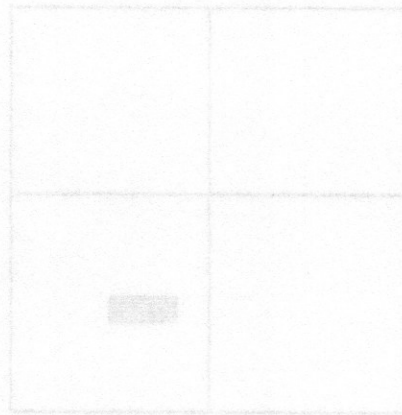

Location:

First Name	Last Name	Sex	Birth	Death	Notes
John	Mulkey	M	1817	1877	
Ellen	Mulkey	F	1817	1877	
John	Mulkey	M	1817	1877	
John	Mulkey	M	1817	1877	
John	Mulkey	M	1817	1877	
John	Mulkey	M	1817	1877	
John	Mulkey	M	1817	1877	
John	Mulkey	M	1817	1877	
John	Mulkey	M	1817	1877	
John	Mulkey	M	1817	1877	
John	Mulkey	M	1817	1877	
John	Mulkey	M	1817	1877	
John	Mulkey	M	1817	1877	
John	Mulkey	M	1817	1877	
John	Mulkey	M	1817	1877	

Mulkey Grove Cemetery

Last name	First name	born	died	note
Mulkey	William		1868	son of C. F. & M. D.
Nickens			stone face down	
Nickens	Sarah	Jul 4, 1804	Nov 13, 1879	
Nickens	Lemuel	Mar 15, 1804	Apr 28, 1880	
Porter	Clary L.	Feb 4, 1911	Sep 24, 1911	son of L. F. & M.
Ragland	George W.	Apr 2, 1833	Aug 17, 1886	
Ragland	Mary A.	Oct 1, 1839	Feb 15, 1889	wife of George
Sims	Wm. Hope	Mar. 28, 1861	Dec 4, 1862	son of W. & E. J.
Sims	Jane Elizabeth		Nov 7, 1863	wife of Wm.
Winn	Joseph B.		Jan 20, 1869 29y 1m 1d	
Winn	Jocey C.		Jul 4, 1866 1y 1m 10d	son of J. C. & M. E.

Other members of the Mulkey family are buried here, besides the two listed above.

Mulkey Grove Cemetery

last name	first name	date	date	son of
Mulkey	William		1888	son of C. L. & M. J.
McIntosh	John	Jan 4, 1878	Nov 13, 1917	
McIntosh	Laura	Mar 16, 1864	Apr 28, 1929	
McIntosh	Clay J.	Feb 4, 1811	May 24, 1881	son of J. & M.
McIntosh	George W.	Apr 2, 1829	Apr 17, 1899	wife of George
McIntosh	Harry A.	Oct 1, 1878	Feb 15, 1909	son of W. & M. J.
McIntosh	Wm. Harry	Mar. 20, 1881	Mar 4, 1952	wife of Wm.
McIntosh	Jane Elizabeth		Nov 1, 1852	
McIntosh	Joseph B.		Jan 26, 1869	
McIntosh	Joseph C.		Jul 4, 1888	son of J. & M. J.

Other names of the Mulkey family are buried here, besides the two listed above.

Tamaroa Cemetery

This listing for the Tamaroa Cemetery is copied from a listing made by Orville and Bessie Pyle in 1990. The Tamaroa Cemetery originated, when land owned by Ezekiel and Mary Burroughs was transferred to the Tamaroa Lodge No. 207 A.F. and A.M. The Cemetery has since passed from the Masonic Lodge to the Village of Tamaroa and now to the Tamaroa Cemetery Association.

References: Book L, page 487; Book O, Page 622; Book 46, page 574; Book 191, page 234; Book 296, page 699, page 701, page 705, and page 707; and Tamaroa Listing compiled by Orville and Bessie Pyle.

Plat of Tamaroa Cemetery

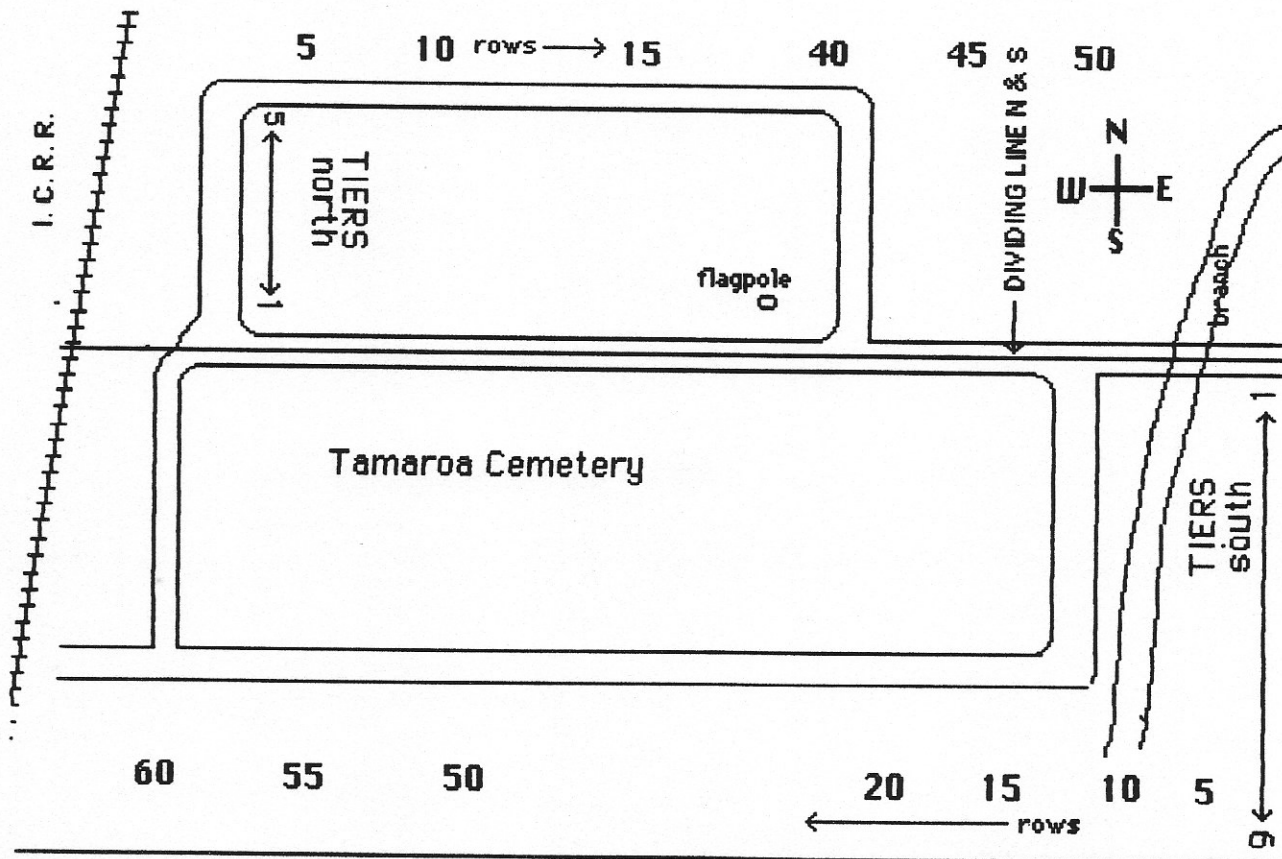

Tamara Cemetery

This listing for the Tamara Cemetery is copied from a listing made by Orville and Beatie Pyle in 1900. The Tamara Cemetery originated, when land owned by Ezekiel and Mary Burroughs was transferred to the Tamara Lodge No. 201 A.E. and A.M. The Cemetery has since passed from the Masonic Lodge to the Village of Tamara and now to the Tamara Cemetery Association.

References: Book L, page 487; Book O, Page 622; Book 46, page 514; Book 191, page 234; Book 296, page 689; page 701, page 705, and page 707; and Tamara listing compiled by Orville and Beatie Pyle.

Plan of Tamara Cemetery

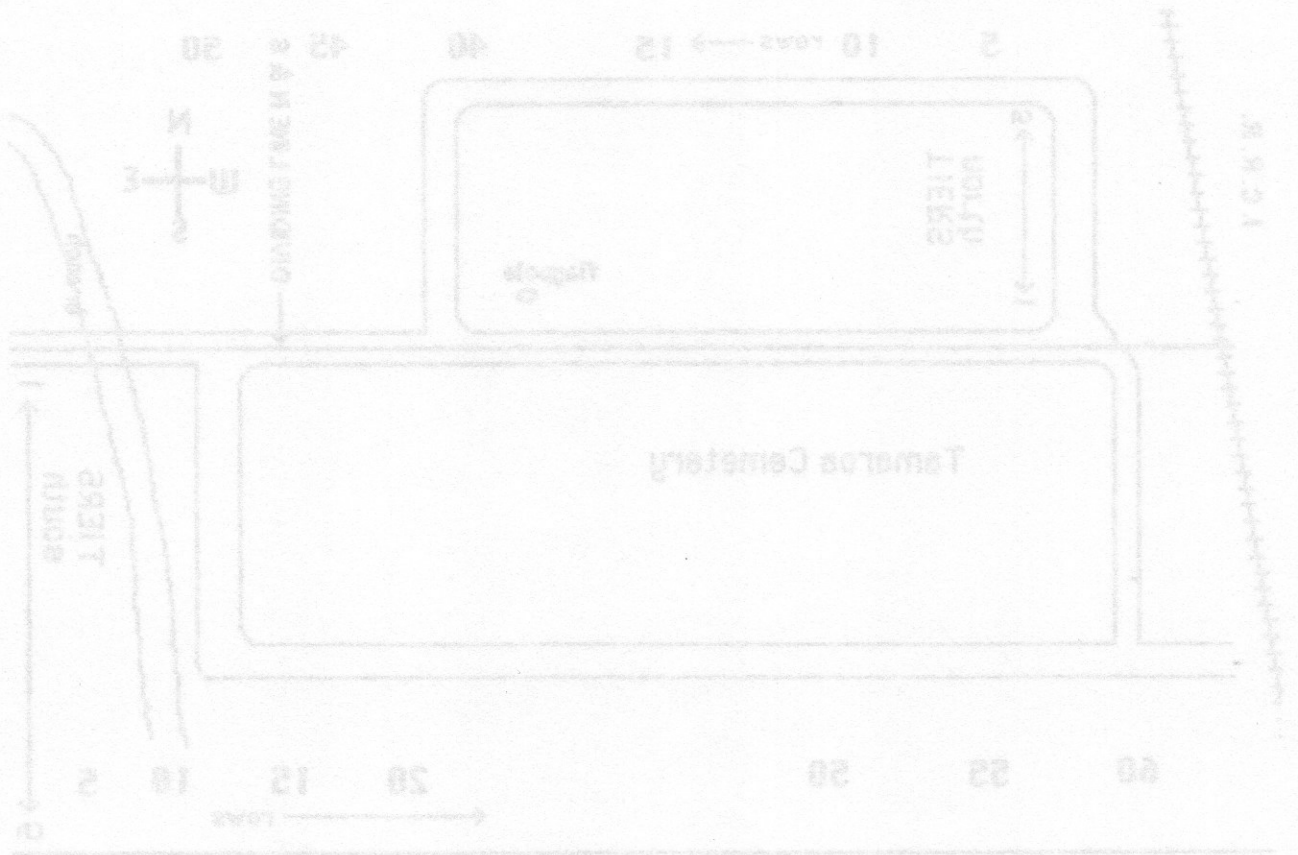

North Side

Last name	First name	born	died	note	tier&row
Adcock	Jesse	1910	1982		2 34
Anderson	Kyle	1909	1967	W2, Bkrl USNR	3 19
Bauer	Ann L.	1892	1951	[Schmalreide] wife of Peter	1 19
Bauer	George	1881	1965		1 19
Bauer	Peter P.	1898	1980		1 19
Bird	Tasha L.	1977	1977		3 34
Blythe	Clara	1899	1975	wife of William	1 18
Blythe	Kenneth	1921	1962	W2, Tec 3, 120 Gen. Hosp.	1 20
Blythe	William	1894	1983		1 18
Cardin	Brownie	1892	1988		4 4
Chapman	Frances	1924	—	wife of Harry J.	2 2
Chapman	Harry P.	1900	1983		2 3
Chapman	Harry J.	1924	1982	W2, Pvt. U. S. Army	2 2
Chapman	Lawrence Richard	1926	1979	K, Cpl. U. S. Marines	2 4
Chapman	Marilyn	1932	—	[Long]	2 4
Chapman	Martha M.	1901	—	[Francis] wife of Harry F.	2 3
Corgan	Harry E.	1910	1968	W2, U. S. Army	1 16
Corgan	Hazel P.	1916	—	[Lynch] wife of Harry E.	1 16
Crawford	James E.	1897	1969		2 25
Crawford	Josie	1902	1957	[Morrow] wife of James	2 25
Degler	Christine Jolene	1977	1977		1 1
Doerflein	Margaret Lorene	1921	1986		4 33
Dominick	George Fred	1926	1990		1 9
Dominick	Mary J.	1929	1982	wife of Fred	1 9
Downen	John	1929	1988	K, Cpl U. S. Army	4 34
Downen	Marjorie L.	1935	—	wife of John	4 34
Dublo	Dorothy	1904	1985		2 33
Dublo	John J.	1895	1981	W1, PFC U. S. Army	3 33
Dublo	Leo	1891	1963		2 33
Dublo	Maude	1895	1981	wife of John J.	3 33
Eater	Alva Dey	1906	1989		1 28
Eater	Alva J.	1871	1956		1 28
Eater	Charles	1893	1980		3 23
Eater	Elvira	1890	1963	wife of William	3 23
Eater	Harold R.	1908	—		5 27
Eater	Lorene M.	1913	1983		5 27
Eater	Nell R.	1873	1960		1 28
Eater	William Earl	1890	1981		3 23
Eaton	Mary Eliza	1869	1959	[Smith]	2 29
Eaton	Richard Douglas	1862	1957		2 29
Eaton	Robert M.	1926	1981	W2, SSgt. U. S. Army	2 29
Eddie	Howard	1911	1987	W2, U. S. Army	2 9
Eddie	Mabel L.	1911	1981	[Stockton] wife of Howard	2 9
Ellermeyer	Elizabeth	1895	1979		3 22
Ellermeyer	Otto B.	1898	1963	wife of Otto	3 22
Ferguson	Beth Ann	1980	1980		2 11
Findley	Fred	1911	—		1 5
Findley	Velma	1911	—	[Bailey] wife of Fred	1 5
Fisher	Harmon	1888	1971		2 6
Gaddis	Doris Jean	1919	—	[Burge] wife of Richard	3 18

North Side

Household	Name	Age	Sex	Color	Marital	Occupation	Education	Religion	Birthplace	Year of Immigration
100	John	35	M	W	M	Farmer	8	Methodist	Pa	1880
101	Mary	32	F	W	M	Homemaker	8	Methodist	Pa	1883
102	John	30	M	W	M	Farmer	8	Methodist	Pa	1887
103	Mary	28	F	W	M	Homemaker	8	Methodist	Pa	1889
104	John	25	M	W	M	Farmer	8	Methodist	Pa	1892
105	Mary	22	F	W	M	Homemaker	8	Methodist	Pa	1895
106	John	20	M	W	M	Farmer	8	Methodist	Pa	1897
107	Mary	18	F	W	M	Homemaker	8	Methodist	Pa	1899
108	John	15	M	W	M	Farmer	8	Methodist	Pa	1902
109	Mary	12	F	W	M	Homemaker	8	Methodist	Pa	1905
110	John	10	M	W	M	Farmer	8	Methodist	Pa	1907
111	Mary	8	F	W	M	Homemaker	8	Methodist	Pa	1909
112	John	6	M	W	M	Farmer	8	Methodist	Pa	1911
113	Mary	4	F	W	M	Homemaker	8	Methodist	Pa	1913
114	John	2	M	W	M	Farmer	8	Methodist	Pa	1915
115	Mary	0	F	W	M	Homemaker	8	Methodist	Pa	1917

Tamaroa Cemetery

Last name	First name	born	died	note	tier&row
Gaddis	Richard Alan	1950	1978		3 18
Gaddis	Richard H.	1919	—		3 18
Gale	Berniece C.	1921	1979	W2, Cpl. U. S. Army	3 5
Garnett	Densel Leon	1913	1971	W2, PFC 623 Medical Co.	4 23
George	Adeline Mae	1880	1955	wife of James	1 25
George	Betty L.	1932	—	wife of Hershel	3 27
George	Frankie Dean	—	1972		1 25
George	Harold	1916	1978	m. Aug 18, 1936	3 35
George	Harold E.	1974	1975		3 28
George	Herbert Stanley	1921	1956	PFC, W2, Hq. Co., 5 Inf., 71 Div.	1 23
George	Hershel E.	1909	1968		3 27
George	Isaac B.	1875	1958		1 33
George	Jacquelyn	1925	—	[Owens]	1 23
George	James	1873	1972		1 25
George	John Robt. Brasche	1988	1988		5 35
George	Louie	1910	1964		1 25
George	Michael E.	1978	1978		2 10
George	Norma	1921	—	[Presswood] wife of Harold	3 35
George	Robert	1904	1984		3 29
George	Ruth	1916	1981		3 29
Gnelka	Agnes	1886	1963	wife of Gus	1 22
Gnelka	Gus	1885	1977		1 22
Griffith	Bonnie L.	1921	—	[Carter]	4 8
Griffith	Oren	1922	1988	W2, Tec 4, U. S. Army	4 8
Gunter	Ralph Franklin	1905	1976		1 16
Hagston	Alexia Kay	1968	1968		4 24
Halstead	James Clifford	1909	1987		3 8
Halstead	Nancy Mildred	1918	—	[Carter] wife of James	3 8
Harlan	Allen L.	1904	1983	W2, PFC U. S. Army	5 25
Harlan	Charles	1905	1982		5 24
Harlan	Harold E.	1912	1978	W2, Tec 4 U. S. Army	5 25
Harris	Carmen J.	1900	1981	[Ehler]	3 19
Hinckley	Maurice M.	1910	1978		4 25
Hutchings	Hazel B.	1917	—		2 18
Knapp	Jannie	1910	1979		2 34
Knapp	Katherine	1928	1989	wife of Marion	1 9
Knapp	Laura E.	1910	1988		3 34
Knapp	Marion	1923	—		1 9
Kringer	Howard	1912	—		5 27
Kringer	Wilhelmina	1916	—	[Pabst]	5 26
Lange	Ada A.	1913	—		4 22
Lange	Owen F.	1898	1983		4 22
Leonard	Charles	1926	1987		2 35
Leonard	Mary Frances	1930	—	wife of Charles	2 35
Lively	Ronald	—	—		5 33
Liverly	Bernice	1932	1984		4 33
Liverly	Richard	1929	—		4 33
Livingston	Patrick James	1943	1964		3 25
Livingston	William Edward	1957	1989	VN, U. S. Navy, FH marker	4 28
Long	Bill	1936	—		5 3

Tamarac Cemetery

Lot No.	First Name	Last Name	Year	Age	Address
1	John	John	1900	100	
2	John	John	1900	100	
3	John	John	1900	100	
4	John	John	1900	100	
5	John	John	1900	100	
6	John	John	1900	100	
7	John	John	1900	100	
8	John	John	1900	100	
9	John	John	1900	100	
10	John	John	1900	100	
11	John	John	1900	100	
12	John	John	1900	100	
13	John	John	1900	100	
14	John	John	1900	100	
15	John	John	1900	100	
16	John	John	1900	100	
17	John	John	1900	100	
18	John	John	1900	100	
19	John	John	1900	100	
20	John	John	1900	100	
21	John	John	1900	100	
22	John	John	1900	100	
23	John	John	1900	100	
24	John	John	1900	100	
25	John	John	1900	100	
26	John	John	1900	100	
27	John	John	1900	100	
28	John	John	1900	100	
29	John	John	1900	100	
30	John	John	1900	100	
31	John	John	1900	100	
32	John	John	1900	100	
33	John	John	1900	100	
34	John	John	1900	100	
35	John	John	1900	100	
36	John	John	1900	100	
37	John	John	1900	100	
38	John	John	1900	100	
39	John	John	1900	100	
40	John	John	1900	100	
41	John	John	1900	100	
42	John	John	1900	100	
43	John	John	1900	100	
44	John	John	1900	100	
45	John	John	1900	100	
46	John	John	1900	100	
47	John	John	1900	100	
48	John	John	1900	100	
49	John	John	1900	100	
50	John	John	1900	100	
51	John	John	1900	100	
52	John	John	1900	100	
53	John	John	1900	100	
54	John	John	1900	100	
55	John	John	1900	100	
56	John	John	1900	100	
57	John	John	1900	100	
58	John	John	1900	100	
59	John	John	1900	100	
60	John	John	1900	100	
61	John	John	1900	100	
62	John	John	1900	100	
63	John	John	1900	100	
64	John	John	1900	100	
65	John	John	1900	100	
66	John	John	1900	100	
67	John	John	1900	100	
68	John	John	1900	100	
69	John	John	1900	100	
70	John	John	1900	100	
71	John	John	1900	100	
72	John	John	1900	100	
73	John	John	1900	100	
74	John	John	1900	100	
75	John	John	1900	100	
76	John	John	1900	100	
77	John	John	1900	100	
78	John	John	1900	100	
79	John	John	1900	100	
80	John	John	1900	100	
81	John	John	1900	100	
82	John	John	1900	100	
83	John	John	1900	100	
84	John	John	1900	100	
85	John	John	1900	100	
86	John	John	1900	100	
87	John	John	1900	100	
88	John	John	1900	100	
89	John	John	1900	100	
90	John	John	1900	100	
91	John	John	1900	100	
92	John	John	1900	100	
93	John	John	1900	100	
94	John	John	1900	100	
95	John	John	1900	100	
96	John	John	1900	100	
97	John	John	1900	100	
98	John	John	1900	100	
99	John	John	1900	100	
100	John	John	1900	100	

Tamaroa Cemetery

Last name	First name	born	died	note	tier	row
Long	Patricia	1942	1984	[Reeves] wife of Bill		5 3
Mansfield	Bud	1918	1971			2 33
Marlow	Betty	1932	1973	[Feltmeyer] wife of Charles		1 7
Marlow	Charles	1921	1977			1 7
Marlow	Eileen	1907		[Anderson] wife of Stanley		2 20
Marlow	Lydia K.	1897	1989	[Zoeckler] wife of Rolla		2 7
Marlow	Rolla	1896	1977			2 7
Marlow	Selma	1897	1988			3 24
Marlow	Stanley	1914				2 20
Marlow	Susan Ann	1946	1962			2 20
Marlow	Terry W.	1939				3 20
Marshall	Sam S. DDS	1902	1979			2 9
Martin	Edith	1898	1973	wife of Joseph		2 7
Martin	Joseph	1894	1972			2 7
Maynard	Barry Lee	1943	1987	VN, SR U. S. Navy		4 23
Maynard	James L.	1946	1974	VN, SSgt USAF		4 23
McClerren	Fannie	1883	1954			1 24
McGee	Bryan E. Sr.	1914		W2, SSgt. U. S. Army		3 24
McGee	Bryan E. Jr.	1958				3 24
McGee	Edith A.	1917				3 24
McKinney	Phyllis	—	—			5 34
McReynolds	Ernest	1900	1980			5 3
Melton	Bobby Joe	1960	1981			1 4
Melvin	Bruce	1930	1970	W2, USMC		2 21
Melvin	Eva Ann	1900	1968	[Sapper] wife of Spencer		2 21
Melvin	Spencer	1899	1976			2 21
Montgomery	Wayne	1906	1985	W2, PFC U. S. Army		4 27
Moore	Benjamin F.	1883	1963			2 28
Moore	Delcia E.	1903	—	[Knapp] wife of Benjamin		2 28
Moore	Gora	1887	1934			1 27
Moore	John	1865	1943			2 28
Moore	John Ira	1883	1958			2 28
Moore	Nona B.	1909	1966	[Baughman]		1 27
Moore	Richard W.	1933	—			1 27
Moreno	Sean	1982	1982			3 25
Murray	Lola Bell	1918	—			4 19
Nehrkorn	Ada	1918	1981	[Quinn] wife of Arthur		1 38
Nehrkorn	Arthur	1910	1974			1 38
Newborn	Cecil	1883	1958			1 36
Newborn	Christina	1891	1965	[Bauer] wife of John		1 35
Newborn	John T.	1891	1975	m. Jun 25, 1915		1 35
Newborn	Owen	1880	1956			1 36
Nickens	Dorothy E.	1920		[Preston] wife of Orval		2 35
Nickens	Orval	1914	1985			2 35
Owens	Joann	1929	—			3 26
Owens	Walter	1898	1968			3 26
Pelker	Gladys	1930		wife of Paul		5 4
Pelker	Paul J.	1921	1989	W2, Pvt. U. S. Army		5 4
Peterson	Ann	1896	1970	wife of Edgar		1 22
Peterson	Edgar	1893	1957			1 22

Texas Cemetery

Year	Name	Age	Sex	Notes
1870	John	10	M	
1871	Mary	8	F	
1872	John	6	M	
1873	John	4	M	
1874	Mary	2	F	
1875	John	1	M	
1876	Mary	1	F	
1877	John	1	M	
1878	Mary	1	F	
1879	John	1	M	
1880	Mary	1	F	
1881	John	1	M	
1882	Mary	1	F	
1883	John	1	M	
1884	Mary	1	F	
1885	John	1	M	
1886	Mary	1	F	
1887	John	1	M	
1888	Mary	1	F	
1889	John	1	M	
1890	Mary	1	F	
1891	John	1	M	
1892	Mary	1	F	
1893	John	1	M	
1894	Mary	1	F	
1895	John	1	M	
1896	Mary	1	F	
1897	John	1	M	
1898	Mary	1	F	
1899	John	1	M	
1900	Mary	1	F	
1901	John	1	M	
1902	Mary	1	F	
1903	John	1	M	
1904	Mary	1	F	
1905	John	1	M	
1906	Mary	1	F	
1907	John	1	M	
1908	Mary	1	F	
1909	John	1	M	
1910	Mary	1	F	
1911	John	1	M	
1912	Mary	1	F	
1913	John	1	M	
1914	Mary	1	F	
1915	John	1	M	
1916	Mary	1	F	
1917	John	1	M	
1918	Mary	1	F	
1919	John	1	M	
1920	Mary	1	F	
1921	John	1	M	
1922	Mary	1	F	
1923	John	1	M	
1924	Mary	1	F	
1925	John	1	M	
1926	Mary	1	F	
1927	John	1	M	
1928	Mary	1	F	
1929	John	1	M	
1930	Mary	1	F	
1931	John	1	M	
1932	Mary	1	F	
1933	John	1	M	
1934	Mary	1	F	
1935	John	1	M	
1936	Mary	1	F	
1937	John	1	M	
1938	Mary	1	F	
1939	John	1	M	
1940	Mary	1	F	
1941	John	1	M	
1942	Mary	1	F	
1943	John	1	M	
1944	Mary	1	F	
1945	John	1	M	
1946	Mary	1	F	
1947	John	1	M	
1948	Mary	1	F	
1949	John	1	M	
1950	Mary	1	F	
1951	John	1	M	
1952	Mary	1	F	
1953	John	1	M	
1954	Mary	1	F	
1955	John	1	M	
1956	Mary	1	F	
1957	John	1	M	
1958	Mary	1	F	
1959	John	1	M	
1960	Mary	1	F	
1961	John	1	M	
1962	Mary	1	F	
1963	John	1	M	
1964	Mary	1	F	
1965	John	1	M	
1966	Mary	1	F	
1967	John	1	M	
1968	Mary	1	F	
1969	John	1	M	
1970	Mary	1	F	
1971	John	1	M	
1972	Mary	1	F	
1973	John	1	M	
1974	Mary	1	F	
1975	John	1	M	
1976	Mary	1	F	
1977	John	1	M	
1978	Mary	1	F	
1979	John	1	M	
1980	Mary	1	F	
1981	John	1	M	
1982	Mary	1	F	
1983	John	1	M	
1984	Mary	1	F	
1985	John	1	M	
1986	Mary	1	F	
1987	John	1	M	
1988	Mary	1	F	
1989	John	1	M	
1990	Mary	1	F	
1991	John	1	M	
1992	Mary	1	F	
1993	John	1	M	
1994	Mary	1	F	
1995	John	1	M	
1996	Mary	1	F	
1997	John	1	M	
1998	Mary	1	F	
1999	John	1	M	
2000	Mary	1	F	

Tamaroa Cemetery

Last name	First name	born	died	note	tier&	row
Pickett	Charlotte	1922	1975			5 22
Pitchford	Anna E.	1909	—	[Zoekler] wife of Paul		4 19
Pitchford	Eula	1906	—	[Marlow] wife of Jessie		2 19
Pitchford	Jesse A.	1900	1964	Scotty" m. Sep 11, 1950		2 19
Pitchford	Paul	1906	1982			4 19
Pitman	Anna E.	1886	1968			2 27
Presley	Charles R.	1906	1968			2 27
Presley	Bdna	1934	—	[Moore] wife of Charles		2 27
Pyle	Bessie Mae	1908	—	[Wilks]		2 24
Pyle	Charles W.	1883	1956			1 33
Pyle	Minnie	1881	1965			1 33
Pyle	Orville E.	1914	—			2 24
Quade	Elsie	1901	1982	[Breed]		1 17
Quade	Marlyn	1903	1967			1 17
Quinn	Cleta A.	1914	1981	wife of John W.		4 26
Quinn	John W.	1903	1979			4 26
Roberts	Kenneth	—	—			4 3
Roberts	Sheila Kay	1974	1988			4 3
Roe	Charles	1900	1972			2 23
Roe	John	1897	1974			1 21
Roe	Josephine	1899	1954	wife of John		1 21
Roe	Florence	1904	1989	wife of Charles		2 23
Roos	Christian	1831	1912			5
Roos		1828				5
Rostankowski	Bonie Louise	1929	1986	[Morrow] wife of Edward		4 6
Rostankowski	Edward E.	1929	—			4 6
Samples	Opal	1929	1988			4 2
Seibert	Henrietta	1893	1980	wife of Harry		2 5
Seibert	Harry H.	1889	1977	W1, 2Lt. U. S. Army		2 5
Shurtz	Darrell M.	1914	—			1 37
Shurtz	Inez	1914	—	[Quinn]		1 37
Stiles	Sylvia	1899	1971			1 34
Stockton	Berdie	1900	1974	[Marlow] wife of Fred		2 8
Stockton	Fred	1904	—			2 8
Stover	Agnes	1914	1985	[Bell]		2 19
Stover	James E.	1910	1964			2 19
Stull	Doris	1911	—	[Terry] wife of Orval		2 26
Stull	Mary M.	1892	1976	wife of Ray E.		2 26
Stull	Orval	1919	1980			2 26
Stull	Ray E.	1897	1974			2 26
Sturdevant	Graham	1898	1955	W1 & W2, PFC Co D, 318 Engr		1 34
Syrek	Charles	—	—			5 23
Syrek	Mary M.	1922	—	wife of Charles		5 23
Taylor	Harry	1898	1961			2 22
Taylor	Ruth	1899	1983			2 22
Tefft	Beulah L.	1921	—	wife of Harold		3 27
Tefft	Harold	1919	1977			3 27
Thompson	Adele	1912	1968	wife of Leslie		3 21
Thompson	Leslie H.	1911	—			3 21
Trieglaff	Cecil A.	1903	1981			1 6

Tanzania Country

Year	Country	Value	Year	Country	Value
1957	Kenya	100	1957	Kenya	100
1958	Kenya	100	1958	Kenya	100
1959	Kenya	100	1959	Kenya	100
1960	Kenya	100	1960	Kenya	100
1961	Kenya	100	1961	Kenya	100
1962	Kenya	100	1962	Kenya	100
1963	Kenya	100	1963	Kenya	100
1964	Kenya	100	1964	Kenya	100
1965	Kenya	100	1965	Kenya	100
1966	Kenya	100	1966	Kenya	100
1967	Kenya	100	1967	Kenya	100
1968	Kenya	100	1968	Kenya	100
1969	Kenya	100	1969	Kenya	100
1970	Kenya	100	1970	Kenya	100
1971	Kenya	100	1971	Kenya	100
1972	Kenya	100	1972	Kenya	100
1973	Kenya	100	1973	Kenya	100
1974	Kenya	100	1974	Kenya	100
1975	Kenya	100	1975	Kenya	100
1976	Kenya	100	1976	Kenya	100
1977	Kenya	100	1977	Kenya	100
1978	Kenya	100	1978	Kenya	100
1979	Kenya	100	1979	Kenya	100
1980	Kenya	100	1980	Kenya	100
1981	Kenya	100	1981	Kenya	100
1982	Kenya	100	1982	Kenya	100
1983	Kenya	100	1983	Kenya	100
1984	Kenya	100	1984	Kenya	100
1985	Kenya	100	1985	Kenya	100
1986	Kenya	100	1986	Kenya	100
1987	Kenya	100	1987	Kenya	100
1988	Kenya	100	1988	Kenya	100
1989	Kenya	100	1989	Kenya	100
1990	Kenya	100	1990	Kenya	100
1991	Kenya	100	1991	Kenya	100
1992	Kenya	100	1992	Kenya	100
1993	Kenya	100	1993	Kenya	100
1994	Kenya	100	1994	Kenya	100
1995	Kenya	100	1995	Kenya	100
1996	Kenya	100	1996	Kenya	100
1997	Kenya	100	1997	Kenya	100
1998	Kenya	100	1998	Kenya	100
1999	Kenya	100	1999	Kenya	100
2000	Kenya	100	2000	Kenya	100
2001	Kenya	100	2001	Kenya	100
2002	Kenya	100	2002	Kenya	100
2003	Kenya	100	2003	Kenya	100
2004	Kenya	100	2004	Kenya	100
2005	Kenya	100	2005	Kenya	100
2006	Kenya	100	2006	Kenya	100
2007	Kenya	100	2007	Kenya	100
2008	Kenya	100	2008	Kenya	100
2009	Kenya	100	2009	Kenya	100
2010	Kenya	100	2010	Kenya	100
2011	Kenya	100	2011	Kenya	100
2012	Kenya	100	2012	Kenya	100
2013	Kenya	100	2013	Kenya	100
2014	Kenya	100	2014	Kenya	100
2015	Kenya	100	2015	Kenya	100
2016	Kenya	100	2016	Kenya	100
2017	Kenya	100	2017	Kenya	100
2018	Kenya	100	2018	Kenya	100
2019	Kenya	100	2019	Kenya	100
2020	Kenya	100	2020	Kenya	100

Tamaroa Cemetery

Last name	First name	born	died	note	tier	row
Trieglaff	Mary E.	1908	—	wife of Cecil A.		1 6
Tuthill	Vallie Frank	1913	1976			5 24
Tuthill	Verna Lee	1911	—	[Taylor] wife of Vallie		5 24
Ward	Bill	1970	1989			1 11
Whipple	Chester	1945	1982			1 4
Whipple	Joe Edward	1930	1970			1 5
Whipple	Lillian	1942	1975	wife of Joe E.		1 5
Whipple	Louise	1940	1976			1 4
Whipple	William	1886	1972			1 4
Williams	Charles L.	1901	1954			1 24
Willis	Charles	1901	1975			5 28
Willis	Marietta	1904	1981	[Marlow] wife of Charles		5 28
Wilson	Mabel C.	1885	1964			3 17
Winder	John	1922	1984			3 17
Winder	Loretta	1925	—	wife of John		3 17
Wolfe	Harold E.	1899	1987			3 9
Wolfe	Ruth M.	1906	—	[Haines] wife of Harold		3 9
Woodside	Gustay	1921	—	[Knapp]		4 35
Woodside	James O.	1921	1986	W2, U. S. Army		4 35

East end of the South side of Tamaroa Cemetery

last name	first name	born	died	note		
Adams	A. P.	1830	1914		8	4
Adams	Ellen	1869	1889	dau of A. P. & H.	8	4
Adams	Fannie	1851	1871		7	7
Adams	Helen	1836	1902	wife of A. P.	8	4
Adams	Richard	1870	1870		7	22
Allen	Charles	1820	1888		5	24
Allen	Lois	1886	1979		5	4
Anderson	Frank	1911	1978		1	11
Ashley	June	1958	1958	[Ing] P. H. marker	3	27
Baker	Rhoda	1840	1863		8	23
Barber	Cicero	1857	1927		4	1
Barber	Dennis	1867	1911		4	1
Barber	Dewitt C.	1824	1886		4	1
Barber	Dewitt Jr.	1854	1918		4	1
Barber	Louetta	1872	1960		4	1
Barber	Nancy	1827	1881	wife of Dewitt C.	4	1
Bartnek	Leonard	1857	1936		2	22
Bartnek	Louisa	1877	1900		2	22
Baughman	Charles	1877	1969		1	12
Baughman	Grace	1885	1964	wife of Charles	1	12
Baughman	Ruth	1918	—		2	12
Baughmann	Clarence	—	—	homemade marker	3	29
Baughmann	Edith	1903	1915		3	29
Baughmann	G. M.	1841	1899	CW, Co F 13 Cav	3	29

Tamara Cemetery

Gravestone No.	Name	Year	Age	Sex
1	James D. Gray	1821	18	M
2	John M. Gray	1821	18	M
3	John M. Gray	1821	18	M
4	John M. Gray	1821	18	M
5	John M. Gray	1821	18	M
6	John M. Gray	1821	18	M
7	John M. Gray	1821	18	M
8	John M. Gray	1821	18	M
9	John M. Gray	1821	18	M
10	John M. Gray	1821	18	M
11	John M. Gray	1821	18	M
12	John M. Gray	1821	18	M
13	John M. Gray	1821	18	M
14	John M. Gray	1821	18	M
15	John M. Gray	1821	18	M
16	John M. Gray	1821	18	M
17	John M. Gray	1821	18	M
18	John M. Gray	1821	18	M
19	John M. Gray	1821	18	M
20	John M. Gray	1821	18	M
21	John M. Gray	1821	18	M
22	John M. Gray	1821	18	M
23	John M. Gray	1821	18	M
24	John M. Gray	1821	18	M
25	John M. Gray	1821	18	M
26	John M. Gray	1821	18	M
27	John M. Gray	1821	18	M
28	John M. Gray	1821	18	M
29	John M. Gray	1821	18	M
30	John M. Gray	1821	18	M
31	John M. Gray	1821	18	M
32	John M. Gray	1821	18	M
33	John M. Gray	1821	18	M
34	John M. Gray	1821	18	M
35	John M. Gray	1821	18	M
36	John M. Gray	1821	18	M
37	John M. Gray	1821	18	M
38	John M. Gray	1821	18	M
39	John M. Gray	1821	18	M
40	John M. Gray	1821	18	M
41	John M. Gray	1821	18	M
42	John M. Gray	1821	18	M
43	John M. Gray	1821	18	M
44	John M. Gray	1821	18	M
45	John M. Gray	1821	18	M
46	John M. Gray	1821	18	M
47	John M. Gray	1821	18	M
48	John M. Gray	1821	18	M
49	John M. Gray	1821	18	M
50	John M. Gray	1821	18	M

East end of the South side of Tamara Cemetery

Gravestone No.	Name	Year	Age	Sex
1	John M. Gray	1821	18	M
2	John M. Gray	1821	18	M
3	John M. Gray	1821	18	M
4	John M. Gray	1821	18	M
5	John M. Gray	1821	18	M
6	John M. Gray	1821	18	M
7	John M. Gray	1821	18	M
8	John M. Gray	1821	18	M
9	John M. Gray	1821	18	M
10	John M. Gray	1821	18	M
11	John M. Gray	1821	18	M
12	John M. Gray	1821	18	M
13	John M. Gray	1821	18	M
14	John M. Gray	1821	18	M
15	John M. Gray	1821	18	M
16	John M. Gray	1821	18	M
17	John M. Gray	1821	18	M
18	John M. Gray	1821	18	M
19	John M. Gray	1821	18	M
20	John M. Gray	1821	18	M
21	John M. Gray	1821	18	M
22	John M. Gray	1821	18	M
23	John M. Gray	1821	18	M
24	John M. Gray	1821	18	M
25	John M. Gray	1821	18	M
26	John M. Gray	1821	18	M
27	John M. Gray	1821	18	M
28	John M. Gray	1821	18	M
29	John M. Gray	1821	18	M
30	John M. Gray	1821	18	M
31	John M. Gray	1821	18	M
32	John M. Gray	1821	18	M
33	John M. Gray	1821	18	M
34	John M. Gray	1821	18	M
35	John M. Gray	1821	18	M
36	John M. Gray	1821	18	M
37	John M. Gray	1821	18	M
38	John M. Gray	1821	18	M
39	John M. Gray	1821	18	M
40	John M. Gray	1821	18	M
41	John M. Gray	1821	18	M
42	John M. Gray	1821	18	M
43	John M. Gray	1821	18	M
44	John M. Gray	1821	18	M
45	John M. Gray	1821	18	M
46	John M. Gray	1821	18	M
47	John M. Gray	1821	18	M
48	John M. Gray	1821	18	M
49	John M. Gray	1821	18	M
50	John M. Gray	1821	18	M

Tamaroa Cemetery

Last name	First name	born	died	note	tier&	row
Beard	S. A.	1827	1872			4 27
Beard	W. E.	1858	1901			4 27
Bedros	Willis	1915	1976	W2, Pfc. U. S. Army		9 4
Bell	Bryce	1890	1917			7 29
Bell	Dora	1871	1944			7 29
Bell	James	1860	1923			7 29
Blakemore	Elizabeth	1798	1869			7 27
Blanchard	(Mother)	1867	1915			3 23
Blanchard	Addie	1860	1923			3 14
Blanchard	Clyde	1886	1897	son of Nelson & Addie		3 14
Blanchard	Elma	1856	1907			4 16
Blanchard	Esther	1911	1918			4 16
Blanchard	George	1866	1959			3 23
Blanchard	George Jr.	1894	1894			3 23
Blanchard	Hackley	_____	1868			4 23
Blanchard	Harry	1858	1950			4 16
Blanchard	Hiram	_____	1962			4 23
Blanchard	Howard	1881	1882			4 23
Blanchard	Kenneth	1892	1892			3 23
Blanchard	Lathrop	1879	1880			4 23
Blanchard	Loyde	1896	1918	son of Nelson & Addie		3 14
Blanchard	Mayme	1888	1917			4 16
Blanchard	Nelson	1862	1952			3 14
Blanchard	Rosamond	1838	1929			4 23
Blanchard	Townsend	1832	1917			4 23
Blanchard	W. Lyle	1882	1918			4 16
Blanchard	Ward	_____	_____			4 23
Bottomley	Hannah	1793	1871			4 25
Bottomley	W. N. MD	1823	1874			4 25
Bowman	Andrew	1823	1872			4 28
Bowman	Sarah	1833	1917			4 28
Boyle	Mike	1825	1921			3 4
Boyles	Jane	1872	1896			3 4
Bradley	Philip	1968	1968			1 13
Brady	Homer Sherrill	1908	1958	W2, Maj., U. S. Army		1 12
Brady	James O.	1884	1941	W1, veteran		4 13
Brady	Mae	1889	1968	[Philbrick] wife of James O.		4 13
Brady	Theodora	1911	_____	[Roberts]		1 12
Broleman	George	1905	1912			1 25
Broleman	infant	1907	1907			1 25
Brown	Dorothy Jean	1924	1931			6 30
Brownlee	Andrew	1855	1855			6 1
Brownlee	Sarilda	1839	1908	wife of Wm. R.		6 1
Brownlee	Wm. R.	1829	1903	CW, veteran		6 1
Bruner	Kate	1844	1914			3 18
Bruner	William B.	1822	1901	CW, Chap. 56 Ill Inf		3 18
Burleson	Esther	1906	_____	wife of Maurice		1 22
Burleson	Maurice	1909	1963			1 22
Burlison	Birdie	1877	1879			6 2
Burlison	Elizabeth	1838	1919			6 21

Famous Cemetery

Gravestone No.	Gravestone Name	Gravestone Address	Gravestone City	Gravestone State	Gravestone Year
1
2
3
4
5
6
7
8
9
10
11
12
13
14
15
16
17
18
19
20
21
22
23
24
25
26
27
28
29
30
31
32
33
34
35
36
37
38
39
40
41
42
43
44
45
46
47
48
49
50

Tamaroa Cemetery

Last name	First name	born	died	note	tier&	row
Burlison	John	1849	1888			6 2
Burlison	John	1865	1901			6 21
Burlison	Nelson	1861	1883			6 21
Burroughs	Ezekiel	—	1893			3 20
Burroughs	Mary	—	1886	wife of Ezekiel		3 20
Bush	Ethel	1865	—			4 27
Campbell	Ben	1800	1867	CW, Pvt. 31 Inf.		6 28
Campbell	Lottie	1897	1916			6 28
Campbell	Mary M.	1857	1916	wife of Samuel T.		6 28
Campbell	Samuel T.	1849	1907			6 28
Carter	Bell	1860	1954			4 4
Carter	Dwight	1890	—	son of S. & C.		4 4
Carter	Rhiza	1827	1908			4 4
Carter	George	1824	1886			4 4
Carter	H. F.	1851	1931	[Fount]		4 4
Carter	James	—	1923	CW, Pvt. 8 Tenn Cav		2 4
Carter	Manerva	1848	1898			4 4
Carter	Nancy	1883	1974	[Barrow] wife of Noah		1 30
Carter	Noah	1877	1945			1 30
Chapman	George	1842	1885			3 2
Chapman	Hattie	1848	1915			3 2
Clay	Nettie	1842	1924			8 25
Corgan	Agnes	1868	1898			4 3
Corgan	Blanche	1878	1918			4 3
Corgan	Charles	1870	1947			4 3
Corgan	Cordelia	1843	1912	wife of Milton		4 3
Corgan	Edgar	1866	1951			4 3
Corgan	Ellen	1840	1905			4 27
Corgan	James	1856	1857			4 19
Corgan	Jenny	1860	1861			4 19
Corgan	John	1829	1886			4 19
Corgan	Lewis	1869	1870			4 19
Corgan	Mabel	1881	1883			4 3
Corgan	Margaret	1907	1989	[Boismenuue]		4 3
Corgan	Mary	1812	1892			7 1
Corgan	Mary II	1835	1892			7 1
Corgan	Mayme	1883	1969			4 3
Corgan	Milton	1840	1922			4 3
Corgan	Pinkney	1858	1859			4 19
Corgan	Sherman	1865	1900			4 19
Corgan	W. M.	1807	1891			7 1
Corgan	William	1849	1875			4 19
Cox	Hamilton	1825	1896			3 18
Cox	Harriet	—	1903			3 18
Crane	Ben	1859	1932			4 6
Crane	H. S.	1864	1886			5 5
Crane	Hardy	—	—			5 5
Crane	Harry	1888	1913			4 5
Crane	Harry	1888	1913			4 6
Crane	J. L.	1854	1930			5 5

Texas Cemetery

Age	Sex	Marital Status	Occupation	Education	Religion	Place of Birth	Year of Immigration	Native Born	Foreign Born
0	M	Single							
1	M	Single							
2	M	Single							
3	M	Single							
4	M	Single							
5	M	Single							
6	M	Single							
7	M	Single							
8	M	Single							
9	M	Single							
10	M	Single							
11	M	Single							
12	M	Single							
13	M	Single							
14	M	Single							
15	M	Single							
16	M	Single							
17	M	Single							
18	M	Single							
19	M	Single							
20	M	Single							
21	M	Single							
22	M	Single							
23	M	Single							
24	M	Single							
25	M	Single							
26	M	Single							
27	M	Single							
28	M	Single							
29	M	Single							
30	M	Single							
31	M	Single							
32	M	Single							
33	M	Single							
34	M	Single							
35	M	Single							
36	M	Single							
37	M	Single							
38	M	Single							
39	M	Single							
40	M	Single							
41	M	Single							
42	M	Single							
43	M	Single							
44	M	Single							
45	M	Single							
46	M	Single							
47	M	Single							
48	M	Single							
49	M	Single							
50	M	Single							
51	M	Single							
52	M	Single							
53	M	Single							
54	M	Single							
55	M	Single							
56	M	Single							
57	M	Single							
58	M	Single							
59	M	Single							
60	M	Single							
61	M	Single							
62	M	Single							
63	M	Single							
64	M	Single							
65	M	Single							
66	M	Single							
67	M	Single							
68	M	Single							
69	M	Single							
70	M	Single							
71	M	Single							
72	M	Single							
73	M	Single							
74	M	Single							
75	M	Single							
76	M	Single							
77	M	Single							
78	M	Single							
79	M	Single							
80	M	Single							
81	M	Single							
82	M	Single							
83	M	Single							
84	M	Single							
85	M	Single							
86	M	Single							
87	M	Single							
88	M	Single							
89	M	Single							
90	M	Single							
91	M	Single							
92	M	Single							
93	M	Single							
94	M	Single							
95	M	Single							
96	M	Single							
97	M	Single							
98	M	Single							
99	M	Single							
100	M	Single							

Tamaroa Cemetery

Last name	First name	born	died	note	tier	row
Crane	Julia	1858	1924			5 5
Cuhl	C. M.	1862	1938	wife of E. C.		1 3
Cuhl	Carie	1889	1893	dau of E. C. & C. M.		1 3
Cuhl	E. C.	1858	1916			1 3
Cuhl	Kattie	1891	1893	dau of E. C. & C. M.		1 3
Curlee	Margaret	1846	1886	wife of N. B.		9 3
Curlee	N. B.	1846	1886	CW, veteran		9 3
Daniels	Narissa	1842	1894			3 28
Daniels	Sanford	1840	1908	CW, veteran		3 28
Davis	W.	1891	1932			6 5
Degroft	Frank	1864	1894			1 2
Degroft	John	1828	1898			1 2
Dickerson	J.	1888	1910			6 5
Dingle	Anna	—	—			8 7
Dingle	W. J.	1833	1896	CW, Pvt. Co B 41 Ill Inf		8 7
Dodson	Frank	1862	1863			5 25
Dodson	Thomas	—	1880			5 25
Dodson	Warren	1867	1868			5 25
Dunn	Florence	1906	1980			2 12
Eater	Carol J.	1951	—			9 30
Eater	Frances	1918	1971			9 30
Eater	Harry	1910	1984			9 30
Eaton	Delpha	1816	1885	[Harris] wife of Samuel		1 1
Eaton	Samuel	1812	1887			1 1
Eaton	—	—	—			8 1
Eator	Randall	1953	1953			9 30
Edens	Jessa	1854	1940			6 3
Edens	Jim	1883	1930			6 3
Edens	Mary	1867	1957	[Opp]		6 3
Edie	Albert	1888	1970			4 7
Edie	Albert D.	1921	—			4 7
Edie	Iris	1926	1985	wife of Albert D.		4 7
Edie	Lesie	1914	1983	W2, TSgt. U. S. Army		4 7
Edie	Lulu	1891	1984	wife of Albert		4 7
Edie	Mary Erma	1919	1929			4 7
Ellis	Scott E.	—	—	CW, Sgt. Co C 6 US Cav		7 17
Emling	Ottillie	1884	1968			1 5
Evans	Sam	—	1864	CW, Cpl. Co F 13 Ill Cav		6 20
Evans	Susan	—	1882	wife of Sam		6 20
Farmer	Addie	1873	1873	dau of W. L.		3 24
Farmer	Ida	1865	1884			3 24
Farmer	Oliver	1872	1874			3 24
Farmer	Tincey	1872	1872			3 24
Farmer	William	—	1938	CW, Pvt. 111 Ill Inf		3 25
Fraze	Almond H.	1846	1904	CW, Pvt. Co G 6 Ia Inf		1 2
Fraze	Martha	1859	1939			1 2
Gaddis	Bari	1895	1962			1 15
Gaddis	Edith	1895	1970	[Stoker] wife of Bari		1 15
Galway	Mary	1830	1905			1 22
Gates	Ben	1811	1868			7 23

Tamarac Cemetery

Year	Age	Sex	Name	Spouse	Year	Age	Sex	Name	Spouse
1901	30	M	John Smith	...	1902	31	M	James Brown	...
1903	32	M	1904	33	M
1905	34	M	1906	35	M
1907	36	M	1908	37	M
1909	38	M	1910	39	M
1911	40	M	1912	41	M
1913	42	M	1914	43	M
1915	45	M	1916	46	M
1917	48	M	1918	49	M
1919	51	M	1920	52	M
1921	54	M	1922	55	M
1923	57	M	1924	58	M
1925	60	M	1926	61	M
1927	63	M	1928	64	M
1929	66	M	1930	67	M
1931	69	M	1932	70	M
1933	72	M	1934	73	M
1935	75	M	1936	76	M
1937	78	M	1938	79	M
1939	81	M	1940	82	M
1941	84	M	1942	85	M
1943	87	M	1944	88	M
1945	90	M	1946	91	M
1947	93	M	1948	94	M
1949	96	M	1950	97	M
1951	99	M	1952	100	M

Tamaroa Cemetery

Last name	First name	born	died	note	tier&	row
Gates	Charles Wm.	1867	1867			7 23
George	Dora	1891	1938	[Jackson] wife of George		1 28
George	Frank	1875	1905			2 27
George	Herbert	1855	1944			1 29
George	James	1817	1874	CW, Pvt. Co. F 13 Cav		3 25
George	Lulu	1891	11981	[Knapp] wife of Herbert		1 29
George	Margaret	1814	?			3 25
George	Mildred	1919	1920			1 28
George	Pearl	1877		wife of Frank		2 27
George	Sarah	1848	1921	wife of William H.		2 27
George	Virgil	1914	1977			2 20
George	Wanda	1916		[Rice] wife of Virgil		2 20
George	William	1888				1 28
George	William H.	1848	1923	CW, Pvt. Co. C, 152 Ill Vol Inf.		2 27
George	Helen	1911	1920			1 29
Gore	James N.	1820	1865	CW, Pvt. 7 Mo Cav		5 23
Griffith	Augustus	1853	1924			1 14
Griffith	J. Eva	1866	1947	wife of Augustus		1 14
Griffith	Leona	1892	1979			1 14
Griggs	Orrilla	1804	1882	wife of Austin		9 23
Griggs	William W.	1844	1864	CW, U. S. Army		9 23
Guy	Dillie	1883	1920	[Heape]		8 9
Haines	Elma		1885			8 2
Haines	Goldie	1888	1974	[Crangle]		7 2
Haines	Harry	1850	1867			9 2
Haines	Josiah	1852	1907			7 2
Haines	Mary		1907			7 2
Haines	William		1890			7 2
Haines	Winnie		1888			8 2
Hale	Ella	1858	1901			3 16
Hale	Frank	1859	1944			3 16
Hale	Harold	1892	1895			3 16
Hale	Lulu	1875	1959			3 16
Hammack	William	1829	1905			5 23
Harris	Desdemonia	1842	1881	wife of George		1 1
Harris	Floy Clay	1873	1939			8 25
Hawthorne	Charles	1900	1979			1 4
Hawthorne	Emma	1918		[Emling]		1 4
Hawthorne	James	1872	1959			1 4
Hawthorne	Lena	1896	1963	wife of James		1 4
Hawthorne	Mary	1876	1952	[Fisher]		1 4
Heape	Abraham	1860	1941			9 9
Heape	Anna	1863	1944	wife of Abraham		9 9
Heape	Ella	1893	1913			9 9
Heape	Walter A.	1895	1924	W1, Pvt. U. S. Army		8 9
Heasty	Charles	1869	1871			8 1
Hester	James		1886			2 25
Hester	John			CW, Co D, 13, Ill. Inf.		2 24
Hinckley	Eliza	1852	1923			4 28
Holmes	Caroline	1857	1893			5 4

Tamara Cemetery

Gravestone No.	Family Name	Birth Date	Death Date	Gravestone No.	Family Name	Birth Date	Death Date
1	Adams	1840	1900	1	Adams	1840	1900
2	Adams	1840	1900	2	Adams	1840	1900
3	Adams	1840	1900	3	Adams	1840	1900
4	Adams	1840	1900	4	Adams	1840	1900
5	Adams	1840	1900	5	Adams	1840	1900
6	Adams	1840	1900	6	Adams	1840	1900
7	Adams	1840	1900	7	Adams	1840	1900
8	Adams	1840	1900	8	Adams	1840	1900
9	Adams	1840	1900	9	Adams	1840	1900
10	Adams	1840	1900	10	Adams	1840	1900
11	Adams	1840	1900	11	Adams	1840	1900
12	Adams	1840	1900	12	Adams	1840	1900
13	Adams	1840	1900	13	Adams	1840	1900
14	Adams	1840	1900	14	Adams	1840	1900
15	Adams	1840	1900	15	Adams	1840	1900
16	Adams	1840	1900	16	Adams	1840	1900
17	Adams	1840	1900	17	Adams	1840	1900
18	Adams	1840	1900	18	Adams	1840	1900
19	Adams	1840	1900	19	Adams	1840	1900
20	Adams	1840	1900	20	Adams	1840	1900
21	Adams	1840	1900	21	Adams	1840	1900
22	Adams	1840	1900	22	Adams	1840	1900
23	Adams	1840	1900	23	Adams	1840	1900
24	Adams	1840	1900	24	Adams	1840	1900
25	Adams	1840	1900	25	Adams	1840	1900
26	Adams	1840	1900	26	Adams	1840	1900
27	Adams	1840	1900	27	Adams	1840	1900
28	Adams	1840	1900	28	Adams	1840	1900
29	Adams	1840	1900	29	Adams	1840	1900
30	Adams	1840	1900	30	Adams	1840	1900
31	Adams	1840	1900	31	Adams	1840	1900
32	Adams	1840	1900	32	Adams	1840	1900
33	Adams	1840	1900	33	Adams	1840	1900
34	Adams	1840	1900	34	Adams	1840	1900
35	Adams	1840	1900	35	Adams	1840	1900
36	Adams	1840	1900	36	Adams	1840	1900
37	Adams	1840	1900	37	Adams	1840	1900
38	Adams	1840	1900	38	Adams	1840	1900
39	Adams	1840	1900	39	Adams	1840	1900
40	Adams	1840	1900	40	Adams	1840	1900
41	Adams	1840	1900	41	Adams	1840	1900
42	Adams	1840	1900	42	Adams	1840	1900
43	Adams	1840	1900	43	Adams	1840	1900
44	Adams	1840	1900	44	Adams	1840	1900
45	Adams	1840	1900	45	Adams	1840	1900
46	Adams	1840	1900	46	Adams	1840	1900
47	Adams	1840	1900	47	Adams	1840	1900
48	Adams	1840	1900	48	Adams	1840	1900
49	Adams	1840	1900	49	Adams	1840	1900
50	Adams	1840	1900	50	Adams	1840	1900

Tamaroa Cemetery

Last name	First name	born	died	note	tier	row
Holmes	George W.	—	—	CW, Pvt. Co. E, 136 Ill. Inf.		5 4
Holmes	Harry	1888	1888			5 4
Holmes	Margaret	1858	1952			5 4
Holmes	Wallie	1882	1883			5 4
Holt	Eliza	—	1870			9 23
Holt	Leonard	1857	1860			9 24
Holt	Oliver	1821	1876			9 24
Horner	Charles	1892	1943			2 29
Horner	Ida	1869	1962			2 29
Hoxsey	Edward D.	1818	1864	CW, veteran		5 19
Hugh	Ade Fremont	1812	1864			5 19
Ing	Ursula	1821	1890	[Martin] F. H. marker		3 27
Jacobs	H. H.	1851	1889			9 6
Jacobs	John	1873	1949			1 16
Johnson	Myrtle	1874	1958	wife of William		3 28
Johnson	William	1872	1909			3 28
Johnston	Linn	1878	1916			7 18
Johnston	Oren B.	1874	1890			7 20
Johnston	Pearl	1883	1954			7 18
Johnston	Thersa	1852	1909	wife of William H.		7 18
Johnston	William H.	1851	1923			7 18
Jones	Enoch	1834	1932	CW, Capt. Co F 40 Ill Inf		4 15
Jones	Mable	—	1885			4 15
Jones	Sarana	1848	1905			4 15
Kaul	Dora	1878	1936			3 13
Kaul	Louis	1881	1965			3 13
Keck	Martha	1829	1891			9 1
Keck	Jane	1796	1868	wife of T. Jeffrey		9 1
Keller	Arthur P.	1915	1971	W2, CM3, U. S. Navy		1 13
Keller	Charlene	1954	1954	wife of Arthur P.		1 13
Keller	Madge	1919	1989	[Clampet]		1 13
Keller	Peter	1829	1888	CW, Pvt. Co. H 149 Ill Inf		5 1
Kent	William	1848	1895	CW, Pvt. Co D 13 Ill Cav		4 21
Kerstein	—	1860	1865			6 15
Kimzey	James	1842	1895	CW, Pvt. Co A 18 Ill Vol		4 21
Kimzey	James Jr.	1881	1882			4 21
Kimzey	Logan	1878	1878			4 21
Kimzey	Martha	—	1923			4 21
Kimzey	Walter	—	1941			4 21
King	Martha A. A.	1810	1828	wife of W. J.		9 22
King	Henry	1840	1899			8 27
Kinney	Charles	1830	1890	CW, Pvt. Co D 77 Mich Cav		9 7
Kinney	Rebekah	1841	1923	[Sympson]		9 7
Knapp	Nellie	1899	—			2 11
Knapp	Philip	1899	1984			2 11
Kuhl	Daisy	1913	1972			2 20
Kuhl	Melvin	1921	1984			2 20
Layman	Adelia	1845	1939			4 17
Layman	Alice	1865	1874			4 17
Layman	Charles	1877	1937			4 17

Texas Cemetery

Lot	Name	Age	Sex	Religion	Notes
1	John	18	M	Anglican	
2	John	18	M	Anglican	
3	John	18	M	Anglican	
4	John	18	M	Anglican	
5	John	18	M	Anglican	
6	John	18	M	Anglican	
7	John	18	M	Anglican	
8	John	18	M	Anglican	
9	John	18	M	Anglican	
10	John	18	M	Anglican	
11	John	18	M	Anglican	
12	John	18	M	Anglican	
13	John	18	M	Anglican	
14	John	18	M	Anglican	
15	John	18	M	Anglican	
16	John	18	M	Anglican	
17	John	18	M	Anglican	
18	John	18	M	Anglican	
19	John	18	M	Anglican	
20	John	18	M	Anglican	
21	John	18	M	Anglican	
22	John	18	M	Anglican	
23	John	18	M	Anglican	
24	John	18	M	Anglican	
25	John	18	M	Anglican	
26	John	18	M	Anglican	
27	John	18	M	Anglican	
28	John	18	M	Anglican	
29	John	18	M	Anglican	
30	John	18	M	Anglican	
31	John	18	M	Anglican	
32	John	18	M	Anglican	
33	John	18	M	Anglican	
34	John	18	M	Anglican	
35	John	18	M	Anglican	
36	John	18	M	Anglican	
37	John	18	M	Anglican	
38	John	18	M	Anglican	
39	John	18	M	Anglican	
40	John	18	M	Anglican	
41	John	18	M	Anglican	
42	John	18	M	Anglican	
43	John	18	M	Anglican	
44	John	18	M	Anglican	
45	John	18	M	Anglican	
46	John	18	M	Anglican	
47	John	18	M	Anglican	
48	John	18	M	Anglican	
49	John	18	M	Anglican	
50	John	18	M	Anglican	
51	John	18	M	Anglican	
52	John	18	M	Anglican	
53	John	18	M	Anglican	
54	John	18	M	Anglican	
55	John	18	M	Anglican	
56	John	18	M	Anglican	
57	John	18	M	Anglican	
58	John	18	M	Anglican	
59	John	18	M	Anglican	
60	John	18	M	Anglican	
61	John	18	M	Anglican	
62	John	18	M	Anglican	
63	John	18	M	Anglican	
64	John	18	M	Anglican	
65	John	18	M	Anglican	
66	John	18	M	Anglican	
67	John	18	M	Anglican	
68	John	18	M	Anglican	
69	John	18	M	Anglican	
70	John	18	M	Anglican	
71	John	18	M	Anglican	
72	John	18	M	Anglican	
73	John	18	M	Anglican	
74	John	18	M	Anglican	
75	John	18	M	Anglican	
76	John	18	M	Anglican	
77	John	18	M	Anglican	
78	John	18	M	Anglican	
79	John	18	M	Anglican	
80	John	18	M	Anglican	
81	John	18	M	Anglican	
82	John	18	M	Anglican	
83	John	18	M	Anglican	
84	John	18	M	Anglican	
85	John	18	M	Anglican	
86	John	18	M	Anglican	
87	John	18	M	Anglican	
88	John	18	M	Anglican	
89	John	18	M	Anglican	
90	John	18	M	Anglican	
91	John	18	M	Anglican	
92	John	18	M	Anglican	
93	John	18	M	Anglican	
94	John	18	M	Anglican	
95	John	18	M	Anglican	
96	John	18	M	Anglican	
97	John	18	M	Anglican	
98	John	18	M	Anglican	
99	John	18	M	Anglican	
100	John	18	M	Anglican	

Tamaroa Cemetery

Last name	First name	born	died	note	tier&	row
Layman	Grace	1879	1951			4 17
Layman	Homer C.	1882	1955	W1, Pvt 176 Aero Sq.		4 17
Layman	Mary	1883	1966			3 17
Layman	Mary	1885	1909			4 17
Layman	Raymond	1889	1955	W1, PFC Co. F, 27 Inf.		3 17
Layman	Sebern J.	1836	1909	CW, Surg. Co. C 18 Ill. Inf.		4 17
Layman	Stanley	1873	1956			3 17
Layman	William	1871	1969			3 17
Lemme	Harrel	1800	1870			5 1
Lipe	Bert	—	1933	W1, Sgt. 364 Inf. 91 Div.		2 3
Lively	Bertha	1903	1983			2 30
Lively	George	1902	1945			2 30
Lively	George Edward	1925	1989	W2, RDM3, U. S. Navy		2 30
Livingston	Ada	1889	1972	[Edens] wife of Edward		1 21
Livingston	Edward	1891	1956			1 21
Livingston	George	1846	1912	CW, Co. C, 152 Ill. Inf.		1 28
Lockey	John	1861	1868			7 26
Long	Ellen	1810	1866			9 25
Long	Samuel	1834	1913			9 25
Long	Sarah	1839	1919			9 25
Lottholz	Edward	1829	1915			2 1
Lottholz	Margaret	1848	1925	wife of Edward		2 1
Loucks	David	1850	1878			5 18
Loucks	Elizabeth J.	—	—			5 18
Loucks	James	—	1864			5 18
Loucks	Steven	—	1861			5 18
Lounsbury	Amanda	—	1864			3 15
Lovelady	Thomas A.	1888	1920	CW, Pvt. Co. C 152 Ill. Vol.		9 6
Marsteiner	Eddie	1885	1889			3 26
Marsteiner	J. J.	1847	—			3 26
Marsteiner	Lydia	1901	1901			3 26
Marsteiner	Lydia	1852	1911	[Ing]		3 26
McCann	J. B.	1830	1887			8 27
McCann	Katie	1854	1932	wife of J. B.		8 27
McCormick	Emma	1877	1901			5 15
McLaughlin	Evaline	—	1910			4 20
McLaughlin	William	1820	1889			4 20
McLaughlin	Cicero	1872	1935			4 20
McLaughlin	Rebecca	1831	1865	wife of William		4 20
McMinn	Ida	1869	1953			2 26
McMinn	Rev. Thomas	1852	1936			2 26
McMinn	Sarah	1860	1897			2 26
Melvin	Chester	1906	—			9 29
Melvin	Elmer	1879	1964			9 29
Melvin	Rachel	1856	1922	wife of Thomas		8 29
Melvin	Thomas	1857	1901			8 29
Miller	Alice	1862	1911	[Corgan]		4 19
Miller	Carl	1913	1928			6 6
Miller	George	1885	1947			6 6
Miller	Ivy	1883	1946	[Rice]		6 6

Tamara Cemetery

Gravestone No.	Gravestone Name	Gravestone Date	Gravestone Location	Gravestone Description
1	John	1870	Block 1, Row 1	Male, 1870-1930
2	John	1870	Block 1, Row 1	Male, 1870-1930
3	John	1870	Block 1, Row 1	Male, 1870-1930
4	John	1870	Block 1, Row 1	Male, 1870-1930
5	John	1870	Block 1, Row 1	Male, 1870-1930
6	John	1870	Block 1, Row 1	Male, 1870-1930
7	John	1870	Block 1, Row 1	Male, 1870-1930
8	John	1870	Block 1, Row 1	Male, 1870-1930
9	John	1870	Block 1, Row 1	Male, 1870-1930
10	John	1870	Block 1, Row 1	Male, 1870-1930
11	John	1870	Block 1, Row 1	Male, 1870-1930
12	John	1870	Block 1, Row 1	Male, 1870-1930
13	John	1870	Block 1, Row 1	Male, 1870-1930
14	John	1870	Block 1, Row 1	Male, 1870-1930
15	John	1870	Block 1, Row 1	Male, 1870-1930
16	John	1870	Block 1, Row 1	Male, 1870-1930
17	John	1870	Block 1, Row 1	Male, 1870-1930
18	John	1870	Block 1, Row 1	Male, 1870-1930
19	John	1870	Block 1, Row 1	Male, 1870-1930
20	John	1870	Block 1, Row 1	Male, 1870-1930
21	John	1870	Block 1, Row 1	Male, 1870-1930
22	John	1870	Block 1, Row 1	Male, 1870-1930
23	John	1870	Block 1, Row 1	Male, 1870-1930
24	John	1870	Block 1, Row 1	Male, 1870-1930
25	John	1870	Block 1, Row 1	Male, 1870-1930
26	John	1870	Block 1, Row 1	Male, 1870-1930
27	John	1870	Block 1, Row 1	Male, 1870-1930
28	John	1870	Block 1, Row 1	Male, 1870-1930
29	John	1870	Block 1, Row 1	Male, 1870-1930
30	John	1870	Block 1, Row 1	Male, 1870-1930
31	John	1870	Block 1, Row 1	Male, 1870-1930
32	John	1870	Block 1, Row 1	Male, 1870-1930
33	John	1870	Block 1, Row 1	Male, 1870-1930
34	John	1870	Block 1, Row 1	Male, 1870-1930
35	John	1870	Block 1, Row 1	Male, 1870-1930
36	John	1870	Block 1, Row 1	Male, 1870-1930
37	John	1870	Block 1, Row 1	Male, 1870-1930
38	John	1870	Block 1, Row 1	Male, 1870-1930
39	John	1870	Block 1, Row 1	Male, 1870-1930
40	John	1870	Block 1, Row 1	Male, 1870-1930
41	John	1870	Block 1, Row 1	Male, 1870-1930
42	John	1870	Block 1, Row 1	Male, 1870-1930
43	John	1870	Block 1, Row 1	Male, 1870-1930
44	John	1870	Block 1, Row 1	Male, 1870-1930
45	John	1870	Block 1, Row 1	Male, 1870-1930
46	John	1870	Block 1, Row 1	Male, 1870-1930
47	John	1870	Block 1, Row 1	Male, 1870-1930
48	John	1870	Block 1, Row 1	Male, 1870-1930
49	John	1870	Block 1, Row 1	Male, 1870-1930
50	John	1870	Block 1, Row 1	Male, 1870-1930

Tamaroa Cemetery

Last name	First name	born	died	note	tier	row
Mitchel	Frank	1886	1937			5 2
Montgomery	Cora	1880	1911			3 27
Moore	Edith	1899	1899			5 2
Morrison	Anna I.	1850	1940			5 3
Morrison	James K. P.	—	1920	CW, Pvt. Co. E, 30 Ill Inf		5 3
Morrow	George	1817	1862	Mex & CW, veteran		8 22
Morrow	Horace	1878	1878			8 22
Morrow	Inez	1893	1955	[Booher]		9 27
Morrow	Maurine	1917	1985			9 27
Morrow	Max	1915	1964			9 27
Morrow	Harry	1893	1966			9 27
Mumbower	Ann	1847	1936	wife of G. W.		3 1
Mumbower	G. W.	1846	1924			3 1
Mumbower	Ida L.	1871	1882			3 1
Murray	Blanche Bell	1897	1926			7 29
Nehrkorn	Anna	1876	1962	wife of Christ		4 14
Nehrkorn	Christ	1869	1922			4 14
Nehrkorn	Christian	1898	1956			4 14
Nehrkorn	Ester	1927	1927			4 14
Nehrkorn	Luada	1913	1913			4 14
Nehrkorn	Virginia	1901	1956	wife of Christian		4 14
Neville	Alvah	1868	1893			7 30
Neville	Henry C.	—	1913	CW, 1 Sgt. Co G, 11 Ill Inf		6 30
Neville	Mary	1838	1914			6 30
Neville	Minnie	1871	1893			7 30
Neville	Thomas	1881	1932			6 30
Norton	Mary E.	—	1886	wife of Wm. E.		8 21
Parlier	—	1873	1873			6 16
Patrick	(Rev.) H.	—	1872			5 20
Patrick	Mary	—	1864			5 20
Patrick	Susan	—	1892			5 20
Patterson	Dorothea	1917	1987	[Ward]		8 6
Peters	Charles	—	1881			5 3
Philbrick	C. C.	1866	1951			7 5
Philbrick	Daisy	1891	1892			7 5
Philbrick	Minnie	1870	1959			7 5
Prestan	Daniel	1859	1936			5 6
Prestan	Hardy	1885	1920			5 6
Prestan	Julina	1862	1950	wife of Daniel		5 6
Pyle	Mary	1857	1898			4 28
Pyle	Nancy	1850	1929			5 16
Ragland	Benjamin	1857	1931			2 28
Ragland	Carrie	1860	1949	wife of Joseph T.		5 26
Ragland	Elizabeth	1856	1931	wife of Benjamin		2 28
Ragland	Ervin	1889	1909			2 28
Ragland	James E.	1887	1925	W1, MG Co, 40 Inf		2 28
Ragland	Joseph T.	1856	1929			5 26
Ragland	Rebecca	1849	1913			3 27
Ragsdale	Matilda J.	1852	1915	wife of William S.		2 20
Ragsdale	William S.	1850	1916			2 20

Tamarac Cemetery

Lot	Year	Name	Age	Sex	Religion	Notes
1	1917	John	25	M	Methodist	
2	1917	John	25	M	Methodist	
3	1917	John	25	M	Methodist	
4	1917	John	25	M	Methodist	
5	1917	John	25	M	Methodist	
6	1917	John	25	M	Methodist	
7	1917	John	25	M	Methodist	
8	1917	John	25	M	Methodist	
9	1917	John	25	M	Methodist	
10	1917	John	25	M	Methodist	
11	1917	John	25	M	Methodist	
12	1917	John	25	M	Methodist	
13	1917	John	25	M	Methodist	
14	1917	John	25	M	Methodist	
15	1917	John	25	M	Methodist	
16	1917	John	25	M	Methodist	
17	1917	John	25	M	Methodist	
18	1917	John	25	M	Methodist	
19	1917	John	25	M	Methodist	
20	1917	John	25	M	Methodist	
21	1917	John	25	M	Methodist	
22	1917	John	25	M	Methodist	
23	1917	John	25	M	Methodist	
24	1917	John	25	M	Methodist	
25	1917	John	25	M	Methodist	
26	1917	John	25	M	Methodist	
27	1917	John	25	M	Methodist	
28	1917	John	25	M	Methodist	
29	1917	John	25	M	Methodist	
30	1917	John	25	M	Methodist	
31	1917	John	25	M	Methodist	
32	1917	John	25	M	Methodist	
33	1917	John	25	M	Methodist	
34	1917	John	25	M	Methodist	
35	1917	John	25	M	Methodist	
36	1917	John	25	M	Methodist	
37	1917	John	25	M	Methodist	
38	1917	John	25	M	Methodist	
39	1917	John	25	M	Methodist	
40	1917	John	25	M	Methodist	
41	1917	John	25	M	Methodist	
42	1917	John	25	M	Methodist	
43	1917	John	25	M	Methodist	
44	1917	John	25	M	Methodist	
45	1917	John	25	M	Methodist	
46	1917	John	25	M	Methodist	
47	1917	John	25	M	Methodist	
48	1917	John	25	M	Methodist	
49	1917	John	25	M	Methodist	
50	1917	John	25	M	Methodist	
51	1917	John	25	M	Methodist	
52	1917	John	25	M	Methodist	
53	1917	John	25	M	Methodist	
54	1917	John	25	M	Methodist	
55	1917	John	25	M	Methodist	
56	1917	John	25	M	Methodist	
57	1917	John	25	M	Methodist	
58	1917	John	25	M	Methodist	
59	1917	John	25	M	Methodist	
60	1917	John	25	M	Methodist	
61	1917	John	25	M	Methodist	
62	1917	John	25	M	Methodist	
63	1917	John	25	M	Methodist	
64	1917	John	25	M	Methodist	
65	1917	John	25	M	Methodist	
66	1917	John	25	M	Methodist	
67	1917	John	25	M	Methodist	
68	1917	John	25	M	Methodist	
69	1917	John	25	M	Methodist	
70	1917	John	25	M	Methodist	
71	1917	John	25	M	Methodist	
72	1917	John	25	M	Methodist	
73	1917	John	25	M	Methodist	
74	1917	John	25	M	Methodist	
75	1917	John	25	M	Methodist	
76	1917	John	25	M	Methodist	
77	1917	John	25	M	Methodist	
78	1917	John	25	M	Methodist	
79	1917	John	25	M	Methodist	
80	1917	John	25	M	Methodist	
81	1917	John	25	M	Methodist	
82	1917	John	25	M	Methodist	
83	1917	John	25	M	Methodist	
84	1917	John	25	M	Methodist	
85	1917	John	25	M	Methodist	
86	1917	John	25	M	Methodist	
87	1917	John	25	M	Methodist	
88	1917	John	25	M	Methodist	
89	1917	John	25	M	Methodist	
90	1917	John	25	M	Methodist	
91	1917	John	25	M	Methodist	
92	1917	John	25	M	Methodist	
93	1917	John	25	M	Methodist	
94	1917	John	25	M	Methodist	
95	1917	John	25	M	Methodist	
96	1917	John	25	M	Methodist	
97	1917	John	25	M	Methodist	
98	1917	John	25	M	Methodist	
99	1917	John	25	M	Methodist	
100	1917	John	25	M	Methodist	

Tamaroa Cemetery

Last name	First name	born	died	note	tier	row
Redrick	Samuel	1863	1897			8 29
Reeves	Sarah	1833	1876			4 19
Rhodes	George	1879	1923			2 1
Rhodes	Lena	1879	1969	wife of George		2 1
Rice	Charles Rollin	1855	—			6 4
Rice	Francesca	1846	1937			3 13
Rice	Hattie	1865	1908	daughters of J. M. & S. E.		7 6
Rice	Ivy	1888	1901			6 4
Rice	James	1873	1904			8 28
Rice	Jennie Rice	1857	1903	[Keck] wife of Charles Rollin		6 4
Rice	Jonathan	1827	1892			7 6
Rice	Lois	1886	1906			6 4
Rice	Thomas	1841	1923			3 13
Rice	W. H., Jr.	—	—	CW, Pvt. Co F, 13 Ill Cav		6 29
Rice	Willie	1893	1893			7 6
Robinson	Mary	1820	1867			6 27
Roots	B. G.	—	1888			4 22
Roots	Elizabeth	—	1884			4 22
Roots	Martha	—	1864			4 22
Roots	Oliver	—	1856			4 22
Roots	P. P.	—	1891			4 22
Roots	Winnie	1868	1869			4 22
Rudd	Robert	1812	1887			2 23
Rupp	Barbara	1831	1871	wife of J. F.		5 27
Rupp	J. F.	1828	1910			5 27
Sams	Rhoda	—	1893			2 2
Sams	T. M. MD	—	1893			2 2
Shannon	Idole	1888	1893			4 20
Sims	Howard	1835	1886			6 26
Sims	Nancy	1891	1915	wife of Howard		6 26
Sims	Walter	1891	1936			6 26
Sims	William Sr.	1859	1933			6 26
Skaer	Alfred	1909	1981			1 11
Skaer	Luthera	—	—			1 11
Skeen	W. R.	1878	1942			4 6
Skeen	Willie	1878	1942			4 6
Skeen	Winnie	1894	1964	wife of Willie		4 6
Smith	infant'	—	—			1 18
Smith	Nellie	1890	1980	[Carter] wife of Ray		4 4
Sparrow	W. E.	1841	1864	CW, 1Lt. Co F, 13 Cav		6 22
Spiller	Emma	1864	1890			4 27
Spilman	Chash	1874	1897			2 23
Spilman	Mary	1847	1902	wife of Rev. Jas. H.		2 23
Spilman	Rev. Jas. H.	1840	1918			2 23
Stedelin	Anna	1841	1924			6 18
Stedelin	David C. (father)	1834	1911	CW, Sgt. Hq, 13 Cav		6 18
Stedelin	Joseph	1864	1871			6 18
Stedelin	Roy	1879	1880			6 18
Steward	Lavina	1825	1898	wife of Walker		2 21
Steward	Walker	1829	1898			2 21

Tamarac Cemetery

Year	Age	Sex	First name	Last name
1901	1	M	John	Smith
1902	2	F	Mary	Smith
1903	3	M	James	Smith
1904	4	F	Elizabeth	Smith
1905	5	M	William	Smith
1906	6	F	Anna	Smith
1907	7	M	Charles	Smith
1908	8	F	Martha	Smith
1909	9	M	George	Smith
1910	10	F	Frances	Smith
1911	11	M	Edward	Smith
1912	12	F	Josephine	Smith
1913	13	M	Robert	Smith
1914	14	F	Lucy	Smith
1915	15	M	Henry	Smith
1916	16	F	Agnes	Smith
1917	17	M	Walter	Smith
1918	18	F	Beatrice	Smith
1919	19	M	Harold	Smith
1920	20	F	Gertrude	Smith
1921	21	M	Alfred	Smith
1922	22	F	Edna	Smith
1923	23	M	Raymond	Smith
1924	24	F	Ida	Smith
1925	25	M	Howard	Smith
1926	26	F	May	Smith
1927	27	M	Arthur	Smith
1928	28	F	Walter	Smith
1929	29	M	William	Smith
1930	30	F	Elizabeth	Smith
1931	31	M	Alfred	Smith
1932	32	F	Lucy	Smith
1933	33	M	Walter	Smith
1934	34	F	Beatrice	Smith
1935	35	M	Harold	Smith
1936	36	F	Gertrude	Smith
1937	37	M	Alfred	Smith
1938	38	F	Edna	Smith
1939	39	M	Raymond	Smith
1940	40	F	Ida	Smith
1941	41	M	Howard	Smith
1942	42	F	May	Smith
1943	43	M	Arthur	Smith
1944	44	F	Walter	Smith
1945	45	M	William	Smith
1946	46	F	Elizabeth	Smith
1947	47	M	Alfred	Smith
1948	48	F	Lucy	Smith
1949	49	M	Walter	Smith
1950	50	F	Beatrice	Smith
1951	51	M	Harold	Smith
1952	52	F	Gertrude	Smith
1953	53	M	Alfred	Smith
1954	54	F	Edna	Smith
1955	55	M	Raymond	Smith
1956	56	F	Ida	Smith
1957	57	M	Howard	Smith
1958	58	F	May	Smith
1959	59	M	Arthur	Smith
1960	60	F	Walter	Smith
1961	61	M	William	Smith
1962	62	F	Elizabeth	Smith
1963	63	M	Alfred	Smith
1964	64	F	Lucy	Smith
1965	65	M	Walter	Smith
1966	66	F	Beatrice	Smith
1967	67	M	Harold	Smith
1968	68	F	Gertrude	Smith
1969	69	M	Alfred	Smith
1970	70	F	Edna	Smith
1971	71	M	Raymond	Smith
1972	72	F	Ida	Smith
1973	73	M	Howard	Smith
1974	74	F	May	Smith
1975	75	M	Arthur	Smith
1976	76	F	Walter	Smith
1977	77	M	William	Smith
1978	78	F	Elizabeth	Smith
1979	79	M	Alfred	Smith
1980	80	F	Lucy	Smith
1981	81	M	Walter	Smith
1982	82	F	Beatrice	Smith
1983	83	M	Harold	Smith
1984	84	F	Gertrude	Smith
1985	85	M	Alfred	Smith
1986	86	F	Edna	Smith
1987	87	M	Raymond	Smith
1988	88	F	Ida	Smith
1989	89	M	Howard	Smith
1990	90	F	May	Smith
1991	91	M	Arthur	Smith
1992	92	F	Walter	Smith
1993	93	M	William	Smith
1994	94	F	Elizabeth	Smith
1995	95	M	Alfred	Smith
1996	96	F	Lucy	Smith
1997	97	M	Walter	Smith
1998	98	F	Beatrice	Smith
1999	99	M	Harold	Smith
2000	100	F	Gertrude	Smith

Tamaroa Cemetery

Last name	First name	born	died	note	tier&	row
Stewart	(sister)	1876	1920			2 21
Stowers	Junie	1883	1922			9 29
Sturdivant	Fannie	1868	1945			1 27
Sturdivant	Francis	—	—			1 27
Sturdivant	Laura	1892	1910			1 27
Sturdivant	Lyle	—	—			1 27
Swan	Ann	—	1873			4 18
Sympson	John	1833	1878			9 2
Sympson	Nancy	1810	1892			9 2
Taffee	Charles	1853	—			4 18
Taffee	George	1854	1937			7 4
Taffee	Lydia	1849	1910	wife of Charles		4 18
Taffee	Ruby	1889	1890	dau of J. G. & S. A.		7 4
Taffee	Sarah	1855	1890			7 4
Telford	Florence	1870	1898			2 4
Thimmig ,	Anna	1882	1883			4 2
Thimmig	Byrd	1882	1928			4 2
Thimmig	Charles	1848	1905			4 2
Thimmig	Charlotte	1871	1871			4 2
Thimmig	Dora	1890	1890			4 2
Thimmig	Katherine	1850	1938	wife of Charles		4 2
Thompson	Ellen	1859	1869			5 16
Thompson	Harriet	1822	1915	wife of John		5 16
Thompson	John	1818	1874			5 16
Vashti	(mother)	1843	1908			3 25
Vernor	Lollie	1874	1893			9 8
Ward	Arieadne	1858	1941	[Lovely]		8 3
Ward	Dr. F. M.	1856	1917			8 3
Ward	Leland L.	188	1972			8 6
Ward	Leland L.	1914	1985	W2, Kor, VN, SSgt., U. S. Army		8 6
Ward	Velma	1884	1888			8 3
Watts	A. M.	1850	1930			7 3
Watts	Elizabeth	1850	1920	wife of A. M.		7 3
Watts	James L.	1877	1910			7 3
Watts	Oscar M.	1875	1888			7 3
Weeks	Elizabeth	1798	1887			9 22
Weeks	Rachel	1835	1914			9 22
Welch	James	1841	1900			6 5
Welch	Pricilla	1841	1919			6 5
Wheatly	Louisa	1849	1941			8 28
White	Annie	1829	1892			3 3
White	Nancy	1810	1888			3 3
White	P.	1816	1889			3 3
Whitlow	Isabelle	1851	1905			4 29
Whitlow	John P.	1841	1879	CW, veteran		4 29
Wibiral	Mary	1888	1963	[Heape]		9 9
Willis	J. Henery	—	1907	CW, Pvt. veteran		9 5
Willis	Martha	—	1887			9 4
Willis	Rachel L.	—	1889	wife of W. A.		9 5
Willoughby	John	1878	1878			8 26

Tamaroa Cemetery

Last name	First name	born	died	note	tier&	row
Willoughby	Mary	1825	1905	wife of Wm. H.		8 26
Willoughby	William H.	1817	1886			8 26
Wilson	Charles A.	1886	1951			9 28
Wilson	Charles C.	1912	1988			2 28
Woodrome	Easter	1895	—	wife of Samuel		1 17
Woodrome	Samuel	1866	1950			1 17
Woods	infant	1862	1862			4 24
Woods	Clarisa	1834	1863			4 24
Woods	Willie	1863	1863			4 24
Zoeckler	(father) Conrad	1824	1899	CW, veteran		1 24
Zoeckler	(mother)	1832	1899			1 24
Zoeckler	Anna	1884	1946	wife of Julious		1 24
Zoeckler	Julious	1876	1943			1 24

West end of the South side of Tamaroa Cemetery

last name	first name	born	died	note		row
Adams	Horace	1829	1907	CW, Capt. Co B 89 Ill Inf		4 37
Adcock	Dail	1927	1942			9 57
Adcock	Isaac	1883	1958			9 57
Adcock	Richard	1923	1927			9 57
Aden	Hazel	1901	1919			5 58
Aden	Henry	1880	—			5 58
Aden	Laura	1877	1957			5 58
Ames	Emma	1872	1956			7 41
Ames	George	1864	1907			7 41
Anderson	Ella	1903	—	[Blankenship]		8 61
Anderson	Minnie	1870	1937			8 61
Anderson	Winnie	1905	1943	[Rice]		8 58
Anderson	Kelley	1899	1979	W1, S1, U. S. Navy		8 61
Appel	Emma	1865	1949	wife of William		3 36
Appel	William	1862	1934			3 36
Bagwell	J. Howard	—	1980			9 59
Bagwell	Mayne	—	1973	[Ragland] Wife of J. Howard		9 59
Bailey	Elsie	1893	1981	[Crangle] wife of James		9 53
Bailey	Harry	1913	1925			9 53
Bailey	James	1883	1970			9 53
Bailey	Wilma June	1919	1936			9 53
Ballard	Doran	1890	1975			7 33
Bauer	Elizabeth	1860	1933	[Hopp]		5 44
Bauer	Fred	1891	1966	W1, PFC 346 FLD Rencount SQ		5 44
Bauer	Peter	1852	1928			5 44
Baughman	Rosa	1899	1968	wife of Wayne		4 50
Baughman	Wayne	1882	1963			4 50
Berryman	Maria	1813	1899			1 60
Biby	Caswell	—	1891	CW, Sgt. Co's A & K ,144 & 71 Ill Inf		4 56
Blanchard	Addie	1848	1940			4 33

Tamara Cemetery

Gravestone No.	Gravestone Description	Gravestone Material	Gravestone Location
1	John	Marble	West side
2	John	Marble	West side
3	John	Marble	West side
4	John	Marble	West side
5	John	Marble	West side
6	John	Marble	West side
7	John	Marble	West side
8	John	Marble	West side
9	John	Marble	West side
10	John	Marble	West side
11	John	Marble	West side
12	John	Marble	West side
13	John	Marble	West side
14	John	Marble	West side
15	John	Marble	West side
16	John	Marble	West side
17	John	Marble	West side
18	John	Marble	West side
19	John	Marble	West side
20	John	Marble	West side

West end of the South side of Tamara Cemetery

Gravestone No.	Gravestone Description	Gravestone Material	Gravestone Location
21	John	Marble	West side
22	John	Marble	West side
23	John	Marble	West side
24	John	Marble	West side
25	John	Marble	West side
26	John	Marble	West side
27	John	Marble	West side
28	John	Marble	West side
29	John	Marble	West side
30	John	Marble	West side
31	John	Marble	West side
32	John	Marble	West side
33	John	Marble	West side
34	John	Marble	West side
35	John	Marble	West side
36	John	Marble	West side
37	John	Marble	West side
38	John	Marble	West side
39	John	Marble	West side
40	John	Marble	West side
41	John	Marble	West side
42	John	Marble	West side
43	John	Marble	West side
44	John	Marble	West side
45	John	Marble	West side
46	John	Marble	West side
47	John	Marble	West side
48	John	Marble	West side
49	John	Marble	West side
50	John	Marble	West side

Tamaroa Cemetery

Last name	First name	born	died	note	tier	row
Blanchard	Alva H.	1843	1894			4 33
Blanchard	Bernard	1918	1937			5 61
Blanchard	E. Helen	1895	1909			4 38
Blanchard	G. Leone	1871	1949			4 38
Blanchard	George	1916	1916	son of R. R. & W. A.		6 55
Blanchard	Herbert	1899	1971			5 61
Blanchard	Hermon	1899	1923	WI, veteran		5 61
Blanchard	Mark	1868	1928			4 38
Blanchard	Maude	1871	1961	[Wykes] wife of Alva H.		4 33
Blanchard	Nellie	1900	1983	[Holden]		5 61
Blanchard	Townsend	1926	---			5 61
Blanchard	Winifred	1888	1919	wife of Dr. R. R.		6 55
Block	Norma	1911	1911			9 35
Block	William	1887	1918			9 35
Blythe	Elva	1871	1948	wife of Rev. James		4 42
Blythe	Lafayette	1847	1929			4 42
Blythe	Mary	1852	1930			4 42
Blythe	Rev. James	1867	1944			4 42
Boismenu	Charles	1876	1947			8 38
Boismenu	Dio	1884	1920			3 32
Boismenu	John	1844	1928			3 43
Boismenu	Margaret	1857	1920			3 43
Boismenu	Nellie	1882	1903	wife of Charles		8 38
Boismenu	Velma	1888	1956	[Taylor]		3 42
Boyles	Albert	1893	1984			8 60
Boyles	Mannie P.	1902	1988			1 42
Boyles	Mary	1871	1942	wife of Philip		8 60
Boyles	Michael	1896	1987	WI, veteran		1 44
Boyles	Mildred	1913	---	[Thompson] wife of Mannie		1 42
Boyles	Pearl	1895	1969	[Frazee] wife of Albert		8 60
Boyles	Phillip	1869	1934			8 60
Boyles	Virgina	1904	1969	[Perrichione] wife of Michael		1 44
Boyles	Wayne	1945	1953	son of Mannie & Mildred		1 42
Breed	Ida	1871	1959	wife of Ira		2 39
Breed	Ira	1872	1949			2 39
Brindley	Clara	1901	1923			7 57
Brown	Alsa Dana	1864	1949	wife of Charles		7 33
Brown	Charles	1860	1936			7 33
Brown	Dora E.	1870	1919	[Isom] wife of William		5 52
Brown	Edgar	1884	1962			7 33
Brown	Richard	1862	1909			4 37
Brown	William	1873	1954			5 52
Brownlee	Robert	1863	1902			7 34
Burlison	A. J.	1859	1925			8 43
Burlison	Amanda	1825	1902			7 32
Burlison	Harvey	1889	1954	WI, PFC, Hq. Co, 41 Inf.		9 44
Burlison	James	1877	1912			8 43
Burlison	John R.	1822	1901			7 32
Burlison	Robert	1872	1928			8 43
Burlison	Walter	1892	1916			9 44

Tamaroa Cemetery

Last name	First name	born	died	note	tier&	row
Burns	Elizateth	—	—	[Wells]		4 48
Burr	Hannah	1821	1887			4 39
Busbey	Bertram	1916	1978	W2, U.S.A. A. P.		1 48
Busbey	Catherine	1918	—	[Chapman] wife of Bertram		1 48
Callander	Larry	1945	1963			1 54
Campbell	Alva	1874	1940			8 51
Campbell	Artie	1877	1946			8 51
Campbell	Clara	1898	—	wife of Artie		8 51
Campbell	Retta	1877	1956	wife of Alva		8 51
Campbell	Robert D.	1926	1979	W2, Pvt. U. S. Army		8 51
Carter	Amanda	1860	1947			9 44
Carter	Arthur	1902	1969			9 44
Chapman	Anna	1888	1972	wife of Fred L.		6 48
Chapman	Ezra	1898	1971			7 57
Chapman	Frank	1877	1930			3 46
Chapman	Fred	1903	1958			3 46
Chapman	Fred L.	1880	1948			6 48
Chapman	Illa	—	—			9 45
Chapman	Mary	—	—			9 45
Chapman	Mary	1880	1958	[Nehrkorn]		3 46
Chapman	Mattie	1878	1922	wife of Ralph		7 57
Chapman	Pearl	1895	1947			2 57
Chapman	Ralph	1874	1951			7 57
Chapman	Viola	1912	—	[Crabill]		3 46
Chapman	William	—	—			9 45
Christian	Alva	1865	1939			9 59
Chase	Harriet	1850	1925	[Lawson] wife of Rev. Lyman		3 39
Chase	Rev. Lyman	1839	1918			3 39
Christian	Chris	1864	1899			6 36
Christian	Elizabeth	1866	1935			9 59
Cizick	Finie	1890	1966	wife of Jule		3 46
Cizick	Irene	1921	1936			3 46
Cizick	Jule	1890	1975			3 46
Clampet	Rose	1896	1965			9 43
Clark	Catherine	1869	1948			1 33
Clark	William Phillip	1898	1952	W1, Pvt. Co E, 130 Inf. 33 Div		1 33
Clay	Callie Overturf	1894	1921			3 38
Clay	Lionae	1912	1916			3 38
Clay	Thomas	1875	1966			3 38
Clay	Bessie	1933	1941			2 44
Collins	Cornelius	1809	1892			5 33
Collins	Harriet	1861	1900			5 33
Cook	Charles	1848	1917			9 40
Cook	Martha	1854	—			9 40
Corgan	Anna	1889	1949	[Bauer]		3 45
Corgan	F. J.	—	—			3 45
Corgan	Frank	1873	1955			3 48
Corgan	Fred	1875	1946			3 45
Corgan	Homer	1902	1975			2 47
Corgan	M. C.	—	—			3 45

Tamara County

Year	Party	Name	Year	Party	Name	Year	Party	Name
1940	Dem	John	1941	Dem	John	1942	Dem	John
1943	Dem	John	1944	Dem	John	1945	Dem	John
1946	Dem	John	1947	Dem	John	1948	Dem	John
1949	Dem	John	1950	Dem	John	1951	Dem	John
1952	Dem	John	1953	Dem	John	1954	Dem	John
1955	Dem	John	1956	Dem	John	1957	Dem	John
1958	Dem	John	1959	Dem	John	1960	Dem	John
1961	Dem	John	1962	Dem	John	1963	Dem	John
1964	Dem	John	1965	Dem	John	1966	Dem	John
1967	Dem	John	1968	Dem	John	1969	Dem	John
1970	Dem	John	1971	Dem	John	1972	Dem	John
1973	Dem	John	1974	Dem	John	1975	Dem	John
1976	Dem	John	1977	Dem	John	1978	Dem	John
1979	Dem	John	1980	Dem	John	1981	Dem	John
1982	Dem	John	1983	Dem	John	1984	Dem	John
1985	Dem	John	1986	Dem	John	1987	Dem	John
1988	Dem	John	1989	Dem	John	1990	Dem	John
1991	Dem	John	1992	Dem	John	1993	Dem	John
1994	Dem	John	1995	Dem	John	1996	Dem	John
1997	Dem	John	1998	Dem	John	1999	Dem	John
2000	Dem	John	2001	Dem	John	2002	Dem	John
2003	Dem	John	2004	Dem	John	2005	Dem	John
2006	Dem	John	2007	Dem	John	2008	Dem	John
2009	Dem	John	2010	Dem	John	2011	Dem	John
2012	Dem	John	2013	Dem	John	2014	Dem	John
2015	Dem	John	2016	Dem	John	2017	Dem	John
2018	Dem	John	2019	Dem	John	2020	Dem	John

Tamaroa Cemetery

Last name	First name	born	died	note	tier&	row
Corgan	Mary	1876	1961	wife of Frank		3 48
Corr	Arvil	1910	1940			4 47
Corr	Ivan	1881	1965			4 47
Corr	Sarah	1878	1960	wife of Ivan		4 47
Corr	Waldo	1906	1935			4 47
Cox	Anna	1888	1976			9 54
Cox	Earl	1889	1941			9 54
Cox	F. A.	1860	1926			9 54
Cox	Mollie	1867	1940			9 54
Crain	William	1897	1943			4 56
Crain	Winnie	1900	—			4 56
Crangle	Harry	1891	1909			6 39
Crangle	Ruth	1866	1930			6 39
Crangle	Thomas	1855	1901			6 39
Crawford	Carless	1887	1903			7 38
Crawford	Everett	1897	1969			7 38
Crawford	George	1857	1936			7 55
Crawford	Grace	1856	1926			7 55
Crawford	Martha	1864	1945			7 38
Crawford	William	1863	1945			7 38
Cross	Alvin	1871	1923			7 49
Cross	Harry	1914	1915			7 49
Cross	Louise	1875	1969	[Sprengr] wife of Alvin		7 49
Curlee	Mary	1852	1930			8 34
Curlee	Winfield	1851	1896			8 34
Dasher	John	1909	1982			3 51
Dellinger	Maud	1873	1944			6 38
Derrington	George Isaac	1882	1966			3 49
Derrinton	Cora	1874	1967	[Gaddis]		3 49
Diagger	Antona	1875	1959			9 61
Diagger	Frank	1871	1941			7 54
Diagger	Maggie	1887	1910	F. H. marker		9 61
Doolittle	Elizabeth	1874	1970	[Woods]		3 37
Doolittle	Herbert	—	—			3 37
Doolittle	Mary	—	—	[Blanchard]		3 37
Doty	Elsie B.	1887	1962			6 61
Doty	Waid, Dr.	1878	1942			6 61
Dunbar	Gilmore	1896	1899			7 35
Duncan	Charles	1868	1901	hus. of Clothide Leahigh		6 38
Duncan	Edith	1890	1963	[Marlow] wife of Samuel		4 41
Duncan	Helen	1920	—			4 41
Duncan	Mary	1844	1935			6 38
Duncan	Samuel	1876	1954			4 41
Duncan	Sue	1870	1917			6 38
Eater	Donald	—	—			9 32
Eater	Elizabeth	1883	1967			9 33
Eater	Emmett	1882	1957			9 32
Eater	Harley C.	1885	1966	"John"		9 33
Eater	Jonas W.	1862	1913			6 46
Eater	Julia E.	1865	1950			6 46

Tamaroa Cemetery

Last name	First name	born	died	note	tier&	row
Eater	Leonard	1907	1907			9 33
Eater	Lydia	1795	1863	WF OF LAZARUS SR.		6 46
Eater	Mary	1883	1972	wife of Emmett		9 32
Eaton	Chauncy Orval	1891	1970			7 55
Eaton	Crella	1887	1958			1 54
Eaton	Ida	1868	1947			9 35
Eaton	Jasper	1857	1949			9 35
Eaton	Margaret L.	1848	1910			8 36
Eaton	Muriel	1896	1968	[Crawford] wife of Chauncy		7 55
Eaton	Myrtle	1876	1960			9 36
Eaton	Robert	1900	1911			9 36
Eaton	Samuel	1870	1945			9 36
Eaton	William M.	1829	1917	CW, Cpl. Co F 80 Inf		8 36
Ellermeyer	Henry	1882	1959			9 43
Ellermeyer	Mary	1923	1923			9 43
Ellermeyer	Melinda	1912	1917			9 43
Ellermeyer	Mildred	1916	1916			9 43
Ellermeyer	Rose Clampet	1896	1965			9 43
Ellermeyer	Winnie	1920	1931			9 43
Enderle	Mary	1841	1917	wife of Theodore		9 41
Enderle	Theodore	1838	1919	CW, Pvt. 3 Arty		9 41
Bubanks	Clara	1871	1912			8 44
Bubanks	Edward	1869	1953			8 44
Bubanks	Frank	1897	1973			8 44
Bubanks	Rae Hart	1897	1973	wife of Frank		8 44
Evanoff	Lela	1883	1969	[Mason]		9 37
Evans	A. H.	—	—			5 49
Evans	Mary	1856	—			2 35
Evans	Timothy	1855	1934			2 36
Ewe	Wyatt	1902	1936			4 49
Farmer	Delia	1856	1934			8 41
Farmer	Lewis	1856	1911			8 41
Farmer	Sarah	1825	1901	wife of N. B.		7 31
Feltmeyer	Ella G.	1914	—	[Preston] wife of Elmo		6 42
Feltmeyer	Elmo	1911	—			6 42
Feltmeyer	Elsie	1908	—	[Stockton] wife of Nelson		1 53
Feltmeyer	Wm. Nelson	1907	1957			1 53
Field	Pearl	1885	1926	[Marlow]		6 59
Finney	Benjamin	1886	1915			5 48
Finney	Bennie	1915	1926			5 48
Finney	Carrie	1887	1960			5 48
Fisher	Lewis	1864	1935			2 54
Fisher	M. Almeda	1871	1956	wife of Lewis		2 54
Flabb	Julius	1859	1932			6 56
Flabb	Karolina	1864	1920			6 56
Flabb	Robert	1902	1904			4 55
Ford	Cecil	—	1933	W1, A/S 2, U. S. Navy, USS Utah		8 54
Ford	Charles	1895	1956			3 35
Ford	Elbert	1862	1920	son of James & Helen		6 32
Ford	Frank	1870	1910			3 35

Tamara Cemetery

Gravestone No.	Year	Name	Age at Death	Notes
1	1850	John	30	
2	1850	John	30	
3	1850	John	30	
4	1850	John	30	
5	1850	John	30	
6	1850	John	30	
7	1850	John	30	
8	1850	John	30	
9	1850	John	30	
10	1850	John	30	
11	1850	John	30	
12	1850	John	30	
13	1850	John	30	
14	1850	John	30	
15	1850	John	30	
16	1850	John	30	
17	1850	John	30	
18	1850	John	30	
19	1850	John	30	
20	1850	John	30	
21	1850	John	30	
22	1850	John	30	
23	1850	John	30	
24	1850	John	30	
25	1850	John	30	
26	1850	John	30	
27	1850	John	30	
28	1850	John	30	
29	1850	John	30	
30	1850	John	30	
31	1850	John	30	
32	1850	John	30	
33	1850	John	30	
34	1850	John	30	
35	1850	John	30	
36	1850	John	30	
37	1850	John	30	
38	1850	John	30	
39	1850	John	30	
40	1850	John	30	
41	1850	John	30	
42	1850	John	30	
43	1850	John	30	
44	1850	John	30	
45	1850	John	30	
46	1850	John	30	
47	1850	John	30	
48	1850	John	30	
49	1850	John	30	
50	1850	John	30	
51	1850	John	30	
52	1850	John	30	
53	1850	John	30	
54	1850	John	30	
55	1850	John	30	
56	1850	John	30	
57	1850	John	30	
58	1850	John	30	
59	1850	John	30	
60	1850	John	30	
61	1850	John	30	
62	1850	John	30	
63	1850	John	30	
64	1850	John	30	
65	1850	John	30	
66	1850	John	30	
67	1850	John	30	
68	1850	John	30	
69	1850	John	30	
70	1850	John	30	
71	1850	John	30	
72	1850	John	30	
73	1850	John	30	
74	1850	John	30	
75	1850	John	30	
76	1850	John	30	
77	1850	John	30	
78	1850	John	30	
79	1850	John	30	
80	1850	John	30	
81	1850	John	30	
82	1850	John	30	
83	1850	John	30	
84	1850	John	30	
85	1850	John	30	
86	1850	John	30	
87	1850	John	30	
88	1850	John	30	
89	1850	John	30	
90	1850	John	30	
91	1850	John	30	
92	1850	John	30	
93	1850	John	30	
94	1850	John	30	
95	1850	John	30	
96	1850	John	30	
97	1850	John	30	
98	1850	John	30	
99	1850	John	30	
100	1850	John	30	

Tamaroa Cemetery

Last name	First name	born	died	note	tier	row
Ford	Laura	1869	1955	[Layman]		3 35
Ford	Mynda	1909	---			3 35
Ford	Maud	1900	1904			3 35
Foster	Elijah	1833	1917	CW, Pvt. Co F 40 Ill Inf		8 42
Foster	Mary	1837	---			8 42
Froelich	J. C.	1822	1881			4 31
Gaddis	Ada	1882	1956	[Haley]		3 49
Gaddis	John	1870	1971			3 49
Galbraith	Edith	1909	1988	[Koenegstein] wife of Leonard		7 58
Galbraith	Elizabeth	1877	1960	[Stockton]		8 31
Galbraith	George	1868	1958			8 31
Galbraith	Leonard	1905	1969			7 58
Gee	Allie	1861	1931			5 57
Gee	John	1840	1903			5 57
Gee	Maria	1840	1908			5 57
Gee	Neva	1864	1919			5 57
George	Inez	1896	1987	[Gregory] wife of Luther		2 41
George	James	1877	1947			2 41
George	Luther	1884	1978			2 41
George	Wilma Shurtz	1889	---	[Melvin] wife of James		2 41
Gibbs	Sarah	1840	1938			4 35
Glenn	Frank	1908	1986			2 48
Glenn	May G.	1908	1980	[Chapman]		2 48
Godbey	Myrtle	1910	1971			9 61
Goforth	Grace	1904	---	[Barker]		6 57
Goforth	Isaac	1890	1956	W1, WAGR Co. B, 122 MCBN, 33 Div		6 57
Gore	Alice	1880	1957			1 46
Gore	Gertrude	1883	1970	wife of Jonathan		2 52
Gore	Jonathan	1881	1964			2 52
Gore	Lillian	1921	1925			4 54
Gore	Richard	1877	1939			4 54
Govero	Edward	1886	1976	W1, Pvt. U. S. Army		4 47
Graff	Edgar	1903	1957	W2, S2 U. S. Navy		6 51
Graff	M. Molly	1873	1969			6 51
Grosvenor	Mary	1907	1934			4 43
Guy	Kenneth	1903	1905			2 33
Guy	Sarah	1880	1957	[Watts]		2 33
Guy	Hiram	1874	1938			2 33
Hackney	Isaac M.	1864	1903			9 31
Hackney	Melissa J.	1865	1936			9 31
Hadsock	James	1937	1985	VN, Sgt. U. S. Army		2 51
Hadsock	Janice	1936	---			2 51
Haines	Nettie	1859	1931	[Blanchard]		8 49
Haines	Pearl	1854	1913			7 44
Haines	Samuel	1854	1830			8 49
Haines	Howard	1884	1933			7 44
Hammack	Zebedee	1819	1863	CW, Adj. 91 Reg. Ill Vol.		8 56
Hampleman	Alva	1877	1960			8 56
Hampleman	Edna	1880	1932			8 56
Hampleman	Lucy J.	1847	1942	wife of Zebedee		6 37

Tanaka Camera

Model	Price	Features	Notes
Model A	100.00	35mm SLR, 50mm f/1.8 lens	Standard model
Model B	150.00	35mm SLR, 50mm f/1.8 lens, 100mm f/5.6 lens	With extra lens
Model C	200.00	35mm SLR, 50mm f/1.8 lens, 100mm f/5.6 lens, 150mm f/8 lens	With three lenses
Model D	250.00	35mm SLR, 50mm f/1.8 lens, 100mm f/5.6 lens, 150mm f/8 lens, 200mm f/11 lens	With four lenses
Model E	300.00	35mm SLR, 50mm f/1.8 lens, 100mm f/5.6 lens, 150mm f/8 lens, 200mm f/11 lens, 250mm f/16 lens	With five lenses
Model F	350.00	35mm SLR, 50mm f/1.8 lens, 100mm f/5.6 lens, 150mm f/8 lens, 200mm f/11 lens, 250mm f/16 lens, 300mm f/22 lens	With six lenses
Model G	400.00	35mm SLR, 50mm f/1.8 lens, 100mm f/5.6 lens, 150mm f/8 lens, 200mm f/11 lens, 250mm f/16 lens, 300mm f/22 lens, 350mm f/28 lens	With seven lenses
Model H	450.00	35mm SLR, 50mm f/1.8 lens, 100mm f/5.6 lens, 150mm f/8 lens, 200mm f/11 lens, 250mm f/16 lens, 300mm f/22 lens, 350mm f/28 lens, 400mm f/32 lens	With eight lenses
Model I	500.00	35mm SLR, 50mm f/1.8 lens, 100mm f/5.6 lens, 150mm f/8 lens, 200mm f/11 lens, 250mm f/16 lens, 300mm f/22 lens, 350mm f/28 lens, 400mm f/32 lens, 450mm f/36 lens	With nine lenses
Model J	550.00	35mm SLR, 50mm f/1.8 lens, 100mm f/5.6 lens, 150mm f/8 lens, 200mm f/11 lens, 250mm f/16 lens, 300mm f/22 lens, 350mm f/28 lens, 400mm f/32 lens, 450mm f/36 lens, 500mm f/40 lens	With ten lenses
Model K	600.00	35mm SLR, 50mm f/1.8 lens, 100mm f/5.6 lens, 150mm f/8 lens, 200mm f/11 lens, 250mm f/16 lens, 300mm f/22 lens, 350mm f/28 lens, 400mm f/32 lens, 450mm f/36 lens, 500mm f/40 lens, 550mm f/45 lens	With eleven lenses
Model L	650.00	35mm SLR, 50mm f/1.8 lens, 100mm f/5.6 lens, 150mm f/8 lens, 200mm f/11 lens, 250mm f/16 lens, 300mm f/22 lens, 350mm f/28 lens, 400mm f/32 lens, 450mm f/36 lens, 500mm f/40 lens, 550mm f/45 lens, 600mm f/50 lens	With twelve lenses
Model M	700.00	35mm SLR, 50mm f/1.8 lens, 100mm f/5.6 lens, 150mm f/8 lens, 200mm f/11 lens, 250mm f/16 lens, 300mm f/22 lens, 350mm f/28 lens, 400mm f/32 lens, 450mm f/36 lens, 500mm f/40 lens, 550mm f/45 lens, 600mm f/50 lens, 650mm f/56 lens	With thirteen lenses
Model N	750.00	35mm SLR, 50mm f/1.8 lens, 100mm f/5.6 lens, 150mm f/8 lens, 200mm f/11 lens, 250mm f/16 lens, 300mm f/22 lens, 350mm f/28 lens, 400mm f/32 lens, 450mm f/36 lens, 500mm f/40 lens, 550mm f/45 lens, 600mm f/50 lens, 650mm f/56 lens, 700mm f/63 lens	With fourteen lenses
Model O	800.00	35mm SLR, 50mm f/1.8 lens, 100mm f/5.6 lens, 150mm f/8 lens, 200mm f/11 lens, 250mm f/16 lens, 300mm f/22 lens, 350mm f/28 lens, 400mm f/32 lens, 450mm f/36 lens, 500mm f/40 lens, 550mm f/45 lens, 600mm f/50 lens, 650mm f/56 lens, 700mm f/63 lens, 750mm f/71 lens	With fifteen lenses
Model P	850.00	35mm SLR, 50mm f/1.8 lens, 100mm f/5.6 lens, 150mm f/8 lens, 200mm f/11 lens, 250mm f/16 lens, 300mm f/22 lens, 350mm f/28 lens, 400mm f/32 lens, 450mm f/36 lens, 500mm f/40 lens, 550mm f/45 lens, 600mm f/50 lens, 650mm f/56 lens, 700mm f/63 lens, 750mm f/71 lens, 800mm f/80 lens	With sixteen lenses
Model Q	900.00	35mm SLR, 50mm f/1.8 lens, 100mm f/5.6 lens, 150mm f/8 lens, 200mm f/11 lens, 250mm f/16 lens, 300mm f/22 lens, 350mm f/28 lens, 400mm f/32 lens, 450mm f/36 lens, 500mm f/40 lens, 550mm f/45 lens, 600mm f/50 lens, 650mm f/56 lens, 700mm f/63 lens, 750mm f/71 lens, 800mm f/80 lens, 850mm f/90 lens	With seventeen lenses
Model R	950.00	35mm SLR, 50mm f/1.8 lens, 100mm f/5.6 lens, 150mm f/8 lens, 200mm f/11 lens, 250mm f/16 lens, 300mm f/22 lens, 350mm f/28 lens, 400mm f/32 lens, 450mm f/36 lens, 500mm f/40 lens, 550mm f/45 lens, 600mm f/50 lens, 650mm f/56 lens, 700mm f/63 lens, 750mm f/71 lens, 800mm f/80 lens, 850mm f/90 lens, 900mm f/100 lens	With eighteen lenses
Model S	1000.00	35mm SLR, 50mm f/1.8 lens, 100mm f/5.6 lens, 150mm f/8 lens, 200mm f/11 lens, 250mm f/16 lens, 300mm f/22 lens, 350mm f/28 lens, 400mm f/32 lens, 450mm f/36 lens, 500mm f/40 lens, 550mm f/45 lens, 600mm f/50 lens, 650mm f/56 lens, 700mm f/63 lens, 750mm f/71 lens, 800mm f/80 lens, 850mm f/90 lens, 900mm f/100 lens, 950mm f/112 lens	With nineteen lenses
Model T	1050.00	35mm SLR, 50mm f/1.8 lens, 100mm f/5.6 lens, 150mm f/8 lens, 200mm f/11 lens, 250mm f/16 lens, 300mm f/22 lens, 350mm f/28 lens, 400mm f/32 lens, 450mm f/36 lens, 500mm f/40 lens, 550mm f/45 lens, 600mm f/50 lens, 650mm f/56 lens, 700mm f/63 lens, 750mm f/71 lens, 800mm f/80 lens, 850mm f/90 lens, 900mm f/100 lens, 950mm f/112 lens, 1000mm f/125 lens	With twenty lenses

Tamaroa Cemetery

Last name	First name	born	died	note	tier	row
Hampleman	Zebedee	1859	1927			6 37
Harlan	Charles	1874	1947			5 45
Harlan	Mary Lou	1879	1965	wife of Charles		5 45
Harlen	Glen H.	1920	1972	W2, PFC U. S. Army		5 45
Harris	John Walter	1893	1954	W1, Cpl Co. C 309 Inf.		5 54
Harris	Mary	1907	—	[Boismenuue]		2 46
Harris	Richard	1900	1950			2 46
Henry	Jessie	1882	1922			8 34
Hileman	Elsie	1905	1975	[Chapman]		2 48
Hileman	Glen	1899	1956			2 48
Hilt	C. E.	1877	1904			6 40
Hilt	Finis	1888	1959			6 40
Hilt	Finis J.	1922	1989	W2, U. S. Army		3 34
Hilt	Frank	1881	1906			7 40
Hilt	Maude	1886	1934	[Bailey]		6 40
Hilt	Maxine	1923	—	[Stull]		3 34
Hilt	Nellie	1894	—			7 56
Hilt	Tom	—	—			3 34
Hilt	Verda	1900	1956	[Winthrop]		9 60
Hilt	Charles	1849	1920			6 40
Hilt	Clarence	1903	1918			7 40
Hilt	Mary	1853	1931			6 40
Holden	A. T.	1867	1928			8 55
Holden	Lucinda	1868	1938			8 55
Holden	Viola	1897	1943			6 60
Huggins	David					2 45
Huggins	Janelle			[Rice]		2 45
Hultz	Edward	1861	1943			5 55
Hultz	Elzie	1831	1948			5 55
Hultz	John	1891	1976			5 55
Hultz	Mable	1894	1918			5 55
Hummel	Jacob	1856	1920			7 54
Hutchings	Carol	1924	1924			7 54
Hutchings	Dale	1917	1931			7 52
Hutchings	Emma	1891	1930	wife of Harlan		2 38
Hutchings	Harlen	1887	1934			2 38
Hutchings	Lucille	1916	1918			7 52
Hutchings	Mae	1898	1963	[Harris]		7 52
Hutchings	Margaret	1940	1950			7 52
Hutchings	Marion	1891	1965			7 52
Hutchinson	John	1907	1969			1 36
Hutchinson	Oleta	1908	—	[Thimmig]		1 36
Ing	Elvis	1882	1880			2 55
Ing	Mary	1847	1896			3 55
Jackson	Bert	1886	1965			9 34
Jackson	Edward	1897	1975			7 46
Jackson	Eva	1877	1952	wife of James H.		6 42
Jackson	James H.	1874	1956			6 42
Jackson	Jane	1848	1923	wife of Wm. H.		6 41
Jackson	Lawrence	1912	1914			9 34

Tamara Cantor

Year	Party	Candidate	Party	Candidate	Party	Candidate	Party	Candidate
1980	Dem	James	Dem	James	Dem	James	Dem	James
1981	Dem	James	Dem	James	Dem	James	Dem	James
1982	Dem	James	Dem	James	Dem	James	Dem	James
1983	Dem	James	Dem	James	Dem	James	Dem	James
1984	Dem	James	Dem	James	Dem	James	Dem	James
1985	Dem	James	Dem	James	Dem	James	Dem	James
1986	Dem	James	Dem	James	Dem	James	Dem	James
1987	Dem	James	Dem	James	Dem	James	Dem	James
1988	Dem	James	Dem	James	Dem	James	Dem	James
1989	Dem	James	Dem	James	Dem	James	Dem	James
1990	Dem	James	Dem	James	Dem	James	Dem	James
1991	Dem	James	Dem	James	Dem	James	Dem	James
1992	Dem	James	Dem	James	Dem	James	Dem	James
1993	Dem	James	Dem	James	Dem	James	Dem	James
1994	Dem	James	Dem	James	Dem	James	Dem	James
1995	Dem	James	Dem	James	Dem	James	Dem	James
1996	Dem	James	Dem	James	Dem	James	Dem	James
1997	Dem	James	Dem	James	Dem	James	Dem	James
1998	Dem	James	Dem	James	Dem	James	Dem	James
1999	Dem	James	Dem	James	Dem	James	Dem	James
2000	Dem	James	Dem	James	Dem	James	Dem	James
2001	Dem	James	Dem	James	Dem	James	Dem	James
2002	Dem	James	Dem	James	Dem	James	Dem	James
2003	Dem	James	Dem	James	Dem	James	Dem	James
2004	Dem	James	Dem	James	Dem	James	Dem	James
2005	Dem	James	Dem	James	Dem	James	Dem	James
2006	Dem	James	Dem	James	Dem	James	Dem	James
2007	Dem	James	Dem	James	Dem	James	Dem	James
2008	Dem	James	Dem	James	Dem	James	Dem	James
2009	Dem	James	Dem	James	Dem	James	Dem	James
2010	Dem	James	Dem	James	Dem	James	Dem	James
2011	Dem	James	Dem	James	Dem	James	Dem	James
2012	Dem	James	Dem	James	Dem	James	Dem	James
2013	Dem	James	Dem	James	Dem	James	Dem	James
2014	Dem	James	Dem	James	Dem	James	Dem	James
2015	Dem	James	Dem	James	Dem	James	Dem	James
2016	Dem	James	Dem	James	Dem	James	Dem	James
2017	Dem	James	Dem	James	Dem	James	Dem	James
2018	Dem	James	Dem	James	Dem	James	Dem	James
2019	Dem	James	Dem	James	Dem	James	Dem	James
2020	Dem	James	Dem	James	Dem	James	Dem	James

Tamaroa Cemetery

Last name	First name	born	died	note	tier	row
Jackson	Mary Adeline	1895	1964	[Lee]		4 52
Jackson	Olie	1886	1982	[Heape]		9 34
Jackson	Wayne	1895	1964	W1, Pvt. Co. C 303 Engr		4 52
Jackson	William H.	1845	1905	CW, Pvt. Co. M, 11 Mo. Cav		6 41
Jackson	Willie	1885	1913			7 46
Jacobs	Sarah	1842	1914			6 39
Jernigan	Huldah	1844	1913	wife of James B.		7 45
Jernigan	James B.	1854	1913	CW, Pvt. 610 Cav. Tenn.		7 45
Johnson	Elizabeth	1849	1927	wife of Mordicia W.		5 46
Johnson	Jennie	1889	1965			1 36
Johnson	Mordicia W.	1843	1911	CW, Co. F, 13 Ill. Cav.		5 46
Johnson	Sidney L.	1888	1957			5 46
Johnston	David	1828	1909			8 40
Johnston	George	1880	1930			7 42
Johnston	Lydia	1878	1916			7 42
Johnston	Mary	1833	1909	wife of David		8 40
Jones	Carl C.	1927	—			4 53
Jones	Helen	1891	1958	wife of Levi		1 50
Jones	Levi	—	—			1 50
Jones	Norma L.	1928	—	[Templeton]		4 53
Kames	Andrew	1898	1976			1 39
Kames	Ethel	1914	—	[Taylor] wife of Andrew		1 39
Kaufman	Charles	1889	1909			4 31
Kaufman	Elizabeth	1859	1917			4 31
Kaufman	Ellen	1862	1940			4 31
Kaufman	Henry	1867	1939			4 31
Kaufman	Nancy	1863	1895			4 31
Kaufman	William	1860	1931			4 31
Kaufman	(Mother)	1825	1881			4 31
Keck	Ada	1856	1938			9 51
Keck	Elmo	1877	1929			9 51
Keck	Mayme	1879	1958			9 51
Keck	Milo	1853	1921			9 51
Keck	Zellah	1893	1918			9 50
Keller	Carolyn	1950	1951			1 43
Kelsey	B. F.	1820	1874			4 39
Kelsey	Charlie	1886	1886			4 39
Kelsey	Clarence	1890	1890			4 39
Kelsey	Fanny	1893	1909			4 39
Kelsey	Frank	1851	1925			4 39
Kelsey	Ida	1859	1917			4 39
Kelsey	Mary	1853	1912			4 39
King	Andrew	1874	1916			9 48
King	Dave	1877	1953			9 48
King	Lena	1877	1944			9 48
King	Myrtle	1888	—	[Stull]		3 50
Knapp	Cordelia	1861	1935	wife of Jacob		2 31
Knapp	Ira	1883	1912			6 43
Knapp	Jacob	1853	1943			2 31
Knapp	Jerome	—	—			3 31

Tamaroa Cemetery

Last name	First name	born	died	note	tier	row
Knapp	Jerome	1869	1920			7 48
Knapp	Mabel	1883	1910	wife of Ira		6 43
Knapp	Martha	1896	1960	wife of Walter		1 51
Knapp	Mary	1823	1902	wife of Jerome		3 31
Knapp	Nellie	1876	1962			7 48
Knapp	Walter	1886	1967			1 51
Knapp	—	1848	1934			7 48
Knapp	—	1851	1914			7 48
Koenegstein	David	1871	1940			2 36
Koenegstein	Genevieve	1886	1970			2 36
Koenegstein	Grace	1883	1928			7 58
Koenegstein	Marjorie	1917	1918			5 53
Koenegstein	Theodore	1879	1957			7 58
Kurtz	Casper	1891	1956	W1, Co K, 328 Inf.		1 52
Kurtz	Mada	1905	1963	[Bauer] wife of Casper		1 52
Lackey	Ida	1882	1915	wife of Roy		8 48
Lackey	Roy E.	—	—			8 48
Lee	Elmo	1881	1968			4 46
Lee	Frank	1889	1947			1 38
Lee	John E.	1916	1988	W2, Sgt., U. S. Army		1 38
Lee	Katherine	1885	1947	wife of Elmo		4 46
Lee	Minnie	1869	1954	[Johnson]		8 40
Lee	Naomi	1891	1959	[Edens]		1 38
Lee	Patricia	1943	1948			1 38
Lee	Peter	—	—			5 35
Lee	Virginia	1842	1924	wife of William		6 53
Lee	William	1839	1920			6 53
Lee	—	—	—			5 35
Lee	Charles	1867	1948			8 40
Lemmon	Nellie	1895	1921			8 37
Leuschke	August H.	1906	1974	W2, Bkr 2, U. S. Navy		8 46
Leuschke	Florence	1907	1982	[Miller]		8 46
Leuschke	Raymond Paul	1911	1914			8 46
Lewis	Ivan	1906	1925			9 31
Linn	Alfred	1867	1951			5 51
Linn	Charles	1837	1915			5 51
Linn	Elizabeth	1841	1936			5 51
Linn	Otto	1869	1948			5 51
Lipe	Nelson	1874	1916			5 34
Lisenby	Eliza Miller	1849	1941	(mother)		5 34
Lisenby	John Newton	1855	1959	(father)		5 34
Lisenby	Pearl	1888	1983	[Eaton] wife of Waldo		1 49
Lisenby	Richard Carr	1833	1905	(grandfather)		5 34
Lisenby	Waldo Ray	1888	1961			1 49
Lisenby	Worth Miller	1890	1892	(son)		5 34
Lively	Alonzo	1874	1928			4 45
Lively	Bert	1887	1954	W1, Pvt. Co. L, 41 Inf.		4 45
Lively	Charlie	1881	1969			4 45
Lively	Esther	1848	1912	wife of Wm. T.		6 45
Lively	William T.	1851	1930			6 45

Texas Cemetery

Gravestone	Gravestone	Gravestone	Gravestone	Gravestone	Gravestone	Gravestone	Gravestone	Gravestone	Gravestone
1	2	3	4	5	6	7	8	9	10
11	12	13	14	15	16	17	18	19	20
21	22	23	24	25	26	27	28	29	30
31	32	33	34	35	36	37	38	39	40
41	42	43	44	45	46	47	48	49	50
51	52	53	54	55	56	57	58	59	60
61	62	63	64	65	66	67	68	69	70
71	72	73	74	75	76	77	78	79	80
81	82	83	84	85	86	87	88	89	90
91	92	93	94	95	96	97	98	99	100

Tamaroa Cemetery

Last name	First name	born	died	note	tier	row
Lockwood	Helen	1917	1987	[Bailey]		9 53
Long	Charles	1860	1940			4 50
Long	Chauncey	1897	1963			2 51
Long	Harry	1900	1974			5 56
Long	Irma	1908	1984	[Tangman] wife of Chauncey		2 51
Long	Rachel	1871	1957			5 56
Long	Thelma	1904	1963	[Forsythe]		5 56
Long	Viva	1866	1951			4 50
Long	William	1868	1918			5 56
Lorenz	Theodore	1909	1977			8 44
Lorin	John	1830	1907			4 55
Lynch	Juanita P.	1901	1987	W2, U. S. Army		7 40
Malan	Alfred	1891	1971			8 49
Malan	Marie	1891	1971	[Haines] wife of Alfred		8 49
Manis	Gladys	1891	1969			4 50
Manis	Isac	1885	1958			4 50
Marlow	Adelia	1873	1941	[Marsteiner]		9 56
Marlow	Almond	1893	1956	W1, Pvt. Hq. Co. 132 Inf.		5 50
Marlow	Arthur	1927	1937			6 59
Marlow	Burton	1903				6 59
Marlow	Catherine	1871	1956			5 50
Marlow	Frank	1873	1938			3 47
Marlow	Henry	1870	1946			5 60
Marlow	J. S.	1865	1959			7 53
Marlow	Jacob	1875	1933			5 39
Marlow	James, MD	1859	1934			4 41
Marlow	Jerusha	1870	1954	[Wheatley]		7 53
Marlow	Joseph	1912	1926			9 56
Marlow	Marshall	1866	1952			9 56
Marlow	Mary	1864	1954	[Eaton]		4 41
Marlow	Nettie	1872	1941			5 60
Marlow	R. Enoch	1894	1972			4 41
Marlow	Rose	1906	1987	[Taylor]		6 59
Marshall	E. A.	1858	1913			8 45
Marshall	Raymond S.	1908	1975			8 45
Marshall	Sarah	1867	1959	wife of E. A.		8 45
Martin	Lafayette	1847	1920			4 42
Martin	Mary M.	1852	1930	wife of Lafayette		4 42
Mason	Belle	1883	1950			1 41
Mason	M.	1857	1911			9 37
Mason	Malcolm	1879	1967			1 41
Mason	Mary	1857	1941			9 37
Mason	Moses	1876	1959			9 37
McGee	Bertha	1995	1954			5 39
McGee	George	1882	1963			5 39
McKenzie	Martha	1922	1978	F. H. marker		2 44
Melvin	Altha	1880	1955	[George]		4 40
Melvin	Alvah C.	1892	1978	W1, Cpl U. S. Army		4 40
Melvin	Edward	1891	1907			8 39
Melvin	Bolin	1902	1978	[Sapper]		4 40

Tamaroa Cemetery

Last name	First name	born	died	note	tier	row
Melvin	Helen	1901	1974	[Barber]		1 47
Melvin	infant	1923	1923			8 31
Melvin	Jessie A.	1896	1914			8 39
Melvin	John	1881	1966			1 47
Melvin	Melissa	1859	1944	Wife of William D.		8 39
Melvin	Walter	1879	1928			4 40
Melvin	William	1898	1918			8 39
Melvin	William D.	1855	1940			8 39
Michalske	Elsie	1910	1912			6 45
Michalske	Eva	1913	1927			6 45
Michelson	Mona	1885	1985	[Eaton]		9 35
Miller	Charles	1877	1962			8 46
Miller	Clara	1863	1954	[Sprenger] wife of Jacob		2 37
Miller	Irl	1892	1895			6 34
Miller	Jacob	1856	1928			6 34
Miller	Jacob	1859	1945			2 37
Miller	Millie	1864	1950	[Peters] wife of Jacob		6 34
Miller	Ora Pearl	1886	1946	[Stull]		8 46
Moore	Beulah	—	—	[Gore]		2 34
Moore	Claude	—	—			4 34
Moore	Don	1885	1950			4 44
Moore	Earl	1893	1973			4 44
Moore	Ellen	1876	1876			6 33
Moore	Jack R.	1907	1990			4 34
Moore	John M.	1865	1943			4 34
Moore	Lola	—	—	[Ehler]		4 34
Moore	Lue	1883	1920	[Heape]		4 44
Moore	Margaret	1894	1962	[Peters] wife of W. D.		4 44
Moore	Margaret	1893	1920			6 58
Moore	Martha	1869	1963	[Lee]		4 34
Moore	Nathalee	1896	1970	wife of Earl		4 44
Moore	Perry	1891	1945			2 34
Moore	Richard	1905	1905			4 34
Moore	W. D.	1886	1955	[Dent]		4 44
Moore	Walter	1879	1951			6 58
Moore	Wayne	1912	1925			4 34
Moore	William	1854	1933			4 44
Moore	William V.	1900	1930	W1, A\5 U. S. Navy		2 34
Moore	Mary	1859	1950			4 44
Morrison	Bertha	1908	1912			2 35
Morrison	Illah	1898	1915			2 35
Morrison	Jennie	1868	1963			2 35
Morrison	Samuel	1867	1915			2 35
Morrow	Addie	1898	1978	[Jones] Lester		9 55
Morrow	Charles L.	1904	1971	Roy"		9 58
Morrow	Dora B.	1864	1907	wife of Joel		8 37
Morrow	Horace	1926	1926			9 55
Morrow	Joel	1858	1927			8 37
Morrow	Lester	1898	1968			9 55
Morrow	Roscoe	1917	1925			9 55

TAMMERS COMPANY

NO.	NAME	ADDRESS	CITY	STATE	ZIP
1
2
3
4
5
6
7
8
9
10
11
12
13
14
15
16
17
18
19
20
21
22
23
24
25
26
27
28
29
30
31
32
33
34
35
36
37
38
39
40
41
42
43
44
45
46
47
48
49
50
51
52
53
54
55
56
57
58
59
60
61
62
63
64
65
66
67
68
69
70
71
72
73
74
75
76
77
78
79
80
81
82
83
84
85
86
87
88
89
90
91
92
93
94
95
96
97
98
99
100

Tamaroa Cemetery

Last name	First name	born	died	note	tier	row
Morrow	Ruth	1904	1980	[Jones] wife of Charles		9 58
Morton	Claude B.	1910	1969	W2, SSgt. USAF, 439 Bomb Sq.		7 33
Myers	Mary E.	1849	---	wife of Wm. C.		9 39
Myers	Samuel	1840	1911	CW, Pvt. U. S. Army		8 42
Myers	William C.	1834	1917	CW, Pvt. Co. C 11 Reg. Ill. Vol.		9 39
Nagal	Lucy Ann	1863	1892			8 33
Nagel	Christian	1883	1969]			8 33
Nash	Louisa	1831	1900	[Skeel] wife of Steven		6 37
Nash	Steven	1818	1900			6 37
Nehkorn	Fred	1851	1923			3 44
Nehkorn	Fred	1890	1930			3 44
Nehkorn	Georgie	1892	1963			3 44
Nehkorn	Katherine	1856	1923	wife of Fred		3 44
Nehkorn	Katherine	1856	1923			3 46
Nehring	Max	1886	1960			3 46
Neville	George	---	---			4 43
Neville	Lula	1874	1950			6 52
Neville	(father)	---	---			4 43
Neville	(mother)	---	---			4 43
Newborn	Elsie	1907	1961	[Boismenuel]		8 38
Newbury	Margaret	1886	1980			7 40
Newhouse	Chris	1904	1904			2 60
Newhouse	Fay	1902	1903			2 60
Newhouse	May	1902	1903			2 60
Nickens	Ray	1920	1978			6 43
Nickens	Viola M.	1923	---	[Preston] wife of Ray		6 43
Norton	James	1839	1894			3 33
Norton	Lucius	1813	1887			1 55
Norton	Priscilla	1867	1930			3 33
O'Keefe	Lola	1893	1979	[Anderson]		7 61
O'Keefe	Owen	1889	1937			7 61
O'Keefe	Thomas H.	1928	1962	W2, PFC, Co D 35 Inf Regt		7 61
Oliver	Maude	1890	1944	[Roundtree] wife of Noah		4 49
Oliver	Noah Amos	1893	1965	W1, Cpl. Co I, 159 Depot Brig		4 49
Opp	Frank	1876	---			1 46
Opp	William O.	1914	1962	Oren"		1 46
Oxencis	Karen	1966	1966	[Wilks]		2 37
Parker	Sarah	1845	1944	[Lee]		5 35
Perrichione	Louise	1883	1963	wife of Sylvester		1 44
Perrichione	Sylvester	1882	1951			1 44
Peters	Emma	1884	1958	wife of Mike		4 46
Peters	Marilla	1903	1936	[Miller] wife of Mikey		4 46
Peters	Mike	1870	1951			4 46
Peters	Mikey	1900	1944			4 46
Peters	Twillia	1926	1929			4 46
Philbrick	Arline	1894	1965	[Apel] wife of C. Arthur		3 36
Philbrick	C. Arthur	1893	1970			3 36
Pitchford	Deliah	1845	1918			9 48
Platt	Edward	1902	1902			3 32
Porter	Edith	1902	1934	[Gore]		4 54

Table of Contents

1	Introduction	1
2	Chapter I	2
3	Chapter II	3
4	Chapter III	4
5	Chapter IV	5
6	Chapter V	6
7	Chapter VI	7
8	Chapter VII	8
9	Chapter VIII	9
10	Chapter IX	10
11	Chapter X	11
12	Chapter XI	12
13	Chapter XII	13
14	Chapter XIII	14
15	Chapter XIV	15
16	Chapter XV	16
17	Chapter XVI	17
18	Chapter XVII	18
19	Chapter XVIII	19
20	Chapter XIX	20
21	Chapter XX	21
22	Chapter XXI	22
23	Chapter XXII	23
24	Chapter XXIII	24
25	Chapter XXIV	25
26	Chapter XXV	26
27	Chapter XXVI	27
28	Chapter XXVII	28
29	Chapter XXVIII	29
30	Chapter XXIX	30
31	Chapter XXX	31
32	Chapter XXXI	32
33	Chapter XXXII	33
34	Chapter XXXIII	34
35	Chapter XXXIV	35
36	Chapter XXXV	36
37	Chapter XXXVI	37
38	Chapter XXXVII	38
39	Chapter XXXVIII	39
40	Chapter XXXIX	40
41	Chapter XL	41
42	Chapter XLI	42
43	Chapter XLII	43
44	Chapter XLIII	44
45	Chapter XLIV	45
46	Chapter XLV	46
47	Chapter XLVI	47
48	Chapter XLVII	48
49	Chapter XLVIII	49
50	Chapter XLIX	50
51	Chapter L	51
52	Chapter LI	52
53	Chapter LII	53
54	Chapter LIII	54
55	Chapter LIV	55
56	Chapter LV	56
57	Chapter LVI	57
58	Chapter LVII	58
59	Chapter LVIII	59
60	Chapter LIX	60
61	Chapter LX	61
62	Chapter LXI	62
63	Chapter LXII	63
64	Chapter LXIII	64
65	Chapter LXIV	65
66	Chapter LXV	66
67	Chapter LXVI	67
68	Chapter LXVII	68
69	Chapter LXVIII	69
70	Chapter LXIX	70
71	Chapter LXX	71
72	Chapter LXXI	72
73	Chapter LXXII	73
74	Chapter LXXIII	74
75	Chapter LXXIV	75
76	Chapter LXXV	76
77	Chapter LXXVI	77
78	Chapter LXXVII	78
79	Chapter LXXVIII	79
80	Chapter LXXIX	80
81	Chapter LXXX	81
82	Chapter LXXXI	82
83	Chapter LXXXII	83
84	Chapter LXXXIII	84
85	Chapter LXXXIV	85
86	Chapter LXXXV	86
87	Chapter LXXXVI	87
88	Chapter LXXXVII	88
89	Chapter LXXXVIII	89
90	Chapter LXXXIX	90
91	Chapter LXXXX	91
92	Chapter LXXXXI	92
93	Chapter LXXXXII	93
94	Chapter LXXXXIII	94
95	Chapter LXXXXIV	95
96	Chapter LXXXXV	96
97	Chapter LXXXXVI	97
98	Chapter LXXXXVII	98
99	Chapter LXXXXVIII	99
100	Chapter LXXXXIX	100
101	Chapter LXXXXX	101
102	Chapter LXXXXXI	102
103	Chapter LXXXXXII	103
104	Chapter LXXXXXIII	104
105	Chapter LXXXXXIV	105
106	Chapter LXXXXXV	106
107	Chapter LXXXXXVI	107
108	Chapter LXXXXXVII	108
109	Chapter LXXXXXVIII	109
110	Chapter LXXXXXIX	110
111	Chapter LXXXXXX	111
112	Chapter LXXXXXXI	112
113	Chapter LXXXXXXII	113
114	Chapter LXXXXXXIII	114
115	Chapter LXXXXXXIV	115
116	Chapter LXXXXXXV	116
117	Chapter LXXXXXXVI	117
118	Chapter LXXXXXXVII	118
119	Chapter LXXXXXXVIII	119
120	Chapter LXXXXXXIX	120
121	Chapter LXXXXXXX	121
122	Chapter LXXXXXXXI	122
123	Chapter LXXXXXXXII	123
124	Chapter LXXXXXXXIII	124
125	Chapter LXXXXXXXIV	125
126	Chapter LXXXXXXXV	126
127	Chapter LXXXXXXXVI	127
128	Chapter LXXXXXXXVII	128
129	Chapter LXXXXXXXVIII	129
130	Chapter LXXXXXXXIX	130
131	Chapter LXXXXXXX	131
132	Chapter LXXXXXXXI	132
133	Chapter LXXXXXXXII	133
134	Chapter LXXXXXXXIII	134
135	Chapter LXXXXXXXIV	135
136	Chapter LXXXXXXXV	136
137	Chapter LXXXXXXXVI	137
138	Chapter LXXXXXXXVII	138
139	Chapter LXXXXXXXVIII	139
140	Chapter LXXXXXXXIX	140
141	Chapter LXXXXXXX	141
142	Chapter LXXXXXXXI	142
143	Chapter LXXXXXXXII	143
144	Chapter LXXXXXXXIII	144
145	Chapter LXXXXXXXIV	145
146	Chapter LXXXXXXXV	146
147	Chapter LXXXXXXXVI	147
148	Chapter LXXXXXXXVII	148
149	Chapter LXXXXXXXVIII	149
150	Chapter LXXXXXXXIX	150
151	Chapter LXXXXXXX	151
152	Chapter LXXXXXXXI	152
153	Chapter LXXXXXXXII	153
154	Chapter LXXXXXXXIII	154
155	Chapter LXXXXXXXIV	155
156	Chapter LXXXXXXXV	156
157	Chapter LXXXXXXXVI	157
158	Chapter LXXXXXXXVII	158
159	Chapter LXXXXXXXVIII	159
160	Chapter LXXXXXXXIX	160
161	Chapter LXXXXXXX	161
162	Chapter LXXXXXXXI	162
163	Chapter LXXXXXXXII	163
164	Chapter LXXXXXXXIII	164
165	Chapter LXXXXXXXIV	165
166	Chapter LXXXXXXXV	166
167	Chapter LXXXXXXXVI	167
168	Chapter LXXXXXXXVII	168
169	Chapter LXXXXXXXVIII	169
170	Chapter LXXXXXXXIX	170
171	Chapter LXXXXXXX	171
172	Chapter LXXXXXXXI	172
173	Chapter LXXXXXXXII	173
174	Chapter LXXXXXXXIII	174
175	Chapter LXXXXXXXIV	175
176	Chapter LXXXXXXXV	176
177	Chapter LXXXXXXXVI	177
178	Chapter LXXXXXXXVII	178
179	Chapter LXXXXXXXVIII	179
180	Chapter LXXXXXXXIX	180
181	Chapter LXXXXXXX	181
182	Chapter LXXXXXXXI	182
183	Chapter LXXXXXXXII	183
184	Chapter LXXXXXXXIII	184
185	Chapter LXXXXXXXIV	185
186	Chapter LXXXXXXXV	186
187	Chapter LXXXXXXXVI	187
188	Chapter LXXXXXXXVII	188
189	Chapter LXXXXXXXVIII	189
190	Chapter LXXXXXXXIX	190
191	Chapter LXXXXXXX	191
192	Chapter LXXXXXXXI	192
193	Chapter LXXXXXXXII	193
194	Chapter LXXXXXXXIII	194
195	Chapter LXXXXXXXIV	195
196	Chapter LXXXXXXXV	196
197	Chapter LXXXXXXXVI	197
198	Chapter LXXXXXXXVII	198
199	Chapter LXXXXXXXVIII	199
200	Chapter LXXXXXXXIX	200

Tamaroa Cemetery

Last name	First name	born	died	note	tier&	row
Preston	B. Ellen	1884	1974	[Jackson] wife of Marion		6 41
Preston	Marion	1883	1968			6 41
Price	—	—	—			5 32
Provart	Lee	1916	1916			2 34
Provart	Nichole	1985	1985			1 54
Pugh	John T.	1833	1923	CW, Pvt. Co D, 12 Ind Inf.		8 53
Pugh	Mary [1843	1927	[Ferguson]		8 53
Pyle	Esther H.	1897	1976	[Miller]		3 41
Pyle	Harley E.	1890	1946	W1, Cpl. Co I, 311 Inf, Lightning Div		3 41
Pyle	Johnnie	1893	1917			6 52
Pyle	Rolla R.	1890	1977			2 42
Pyle	Winnie E.	1893	1979	[Stoker] wife of Rolla		2 42
Ragland	Ada	1860	1942			5 31
Ragland	Bertha	1886	1949	[Whitlock]		6 54
Ragland	Hawkins	—	1890	CW, 31 Inf		5 31
Ragland	John	1862	1937			4 46
Ragland	Mary	1866	1945	wife of John		4 46
Ragland	Russell	1894	1961			4 46
Ragland	Sarah	—	1917			5 31
Ragland	Stanley	1896	1968			4 46
Ragland	William	1856	1943			5 31
Rice	Charles	1882	1932			8 58
Rice	Grace	1900	1973	wife of Howard		1 47
Rice	Howard	1895	1959			1 47
Rice	Nellie	1876	1926			8 58
Rice	Ralph	1901	1949			2 45
Rice	Tillie	1902	1971	[Ogzewalla] wife of Ralph		2 45
Riead	Bertha	1900	1983	[Bird]		7 32
Riead	Evalyn	1895	1962	[Gregory]		7 32
Riead	Harry	1889	1971	W1, Pvt. U. S. Army		5 53
Riead	J. W.	1851	1911			7 43
Riead	John	1811	1890			7 43
Riead	John W.	1892	—			7 32
Riead	Lois	1894	1980	[Switzer]		5 53
Riead	Margaret	1855	1917	wife of John		7 43
Riead	Minerva	1819	1901	wife of J. W.		7 43
Riead	W. Herbert	1886	1980			7 43
Robinson	Christopher	1973	1973	son of Sterling & Charlotte		1 46
Roe	Thresa	1861	1929	wife of William		7 36
Roe	William	1857	1933			7 36
Roe	Willie	1898	1901			7 36
Rogers	Bertha G.	1886	1973			8 38
Rogers	Harry	—	1934	W1, Cook, 4 Corps, Arty Park		7 59
Rogers	Maria B.	1864	1943	wife of James		7 59
Rogers	James B.	1853	1938			7 59
Rountree	Charles	1862	1937			4 49
Rountree	Clara	1868	1949	[Mumbower] wife of Charles		4 49
Rountree	Elizabeth	1896	198	[Cuhl] wife of George		4 49
Rountree	George	1894	1956			4 49
Rupp	Emma	1857	—	wife of Fred		8 32

Johnson Cemetery

Gravestone No.	Name	Birth	Death	Notes
1	Johnson, John	1840	1910	
2	Johnson, Mary	1845	1905	
3	Johnson, William	1850	1920	
4	Johnson, Elizabeth	1855	1915	
5	Johnson, James	1860	1930	
6	Johnson, Sarah	1865	1925	
7	Johnson, George	1870	1940	
8	Johnson, Margaret	1875	1935	
9	Johnson, Charles	1880	1950	
10	Johnson, Anne	1885	1945	
11	Johnson, Thomas	1890	1960	
12	Johnson, Rebecca	1895	1955	
13	Johnson, Henry	1900	1970	
14	Johnson, Mary Ann	1905	1965	
15	Johnson, John	1910	1980	
16	Johnson, Elizabeth	1915	1975	
17	Johnson, William	1920	1990	
18	Johnson, Sarah	1925	1985	
19	Johnson, George	1930	1995	
20	Johnson, Margaret	1935	1990	
21	Johnson, Charles	1940	2000	
22	Johnson, Anne	1945	2005	
23	Johnson, Thomas	1950	2010	
24	Johnson, Rebecca	1955	2015	
25	Johnson, Henry	1960	2020	
26	Johnson, Mary Ann	1965	2025	
27	Johnson, John	1970	2030	
28	Johnson, Elizabeth	1975	2035	
29	Johnson, William	1980	2040	
30	Johnson, Sarah	1985	2045	
31	Johnson, George	1990	2050	
32	Johnson, Margaret	1995	2055	
33	Johnson, Charles	2000	2060	
34	Johnson, Anne	2005	2065	
35	Johnson, Thomas	2010	2070	
36	Johnson, Rebecca	2015	2075	
37	Johnson, Henry	2020	2080	
38	Johnson, Mary Ann	2025	2085	
39	Johnson, John	2030	2090	
40	Johnson, Elizabeth	2035	2095	
41	Johnson, William	2040	2100	
42	Johnson, Sarah	2045	2105	
43	Johnson, George	2050	2110	
44	Johnson, Margaret	2055	2115	
45	Johnson, Charles	2060	2120	
46	Johnson, Anne	2065	2125	
47	Johnson, Thomas	2070	2130	
48	Johnson, Rebecca	2075	2135	
49	Johnson, Henry	2080	2140	
50	Johnson, Mary Ann	2085	2145	

Tamaroa Cemetery

Last name	First name	born	died	note	tier&	row
Rupp	Fred	1857	1924			8 32
Saunders	Esther	1911	1914			8 47
Saunders	Leda Kate	1882	1919	[Marsteiner]		8 47
Saunders	Robert	1875	1948			8 47
Seibert	Charles	1914	—			2 46
Seibert	Emma	1887	1968	wife of Louis		2 46
Seibert	Florence	1919	—	wife of Charles		2 46
Seibert	Fred	1880	1949			4 51
Seibert	Louis	1882	1950			2 46
Seibert	Pluma	1884	1969	[Ragland] wife of John		4 51
Shelpman	Della	1858	1892			4 32
Shelpman	Florence	1867	1955			4 35
Shelpman	Jessie	1861	1864			4 32
Shelpman	Joseph	1822	1871			4 32
Shelpman	Joseph	1891	1899			4 35
Shelpman	Mallinda	1827	1911			4 32
Shelpman	Ottis	1864	1865			4 32
Shelpman	Tullius	1888	1928			4 35
Shields	F. Derriall	1888	1934			9 50
Shields	Nellie	1889	1976	[Keck]		9 50
Shoemaker				no other information		3 40
Short	Dempsey	1890	1944			8 59
Short	Joel A.	1845	1921	CW, Pvt. Co K 13 Ill Cav		6 35
Short	Josephine	1855	1938	wife of Edward		6 53
Short	Nancy	1932	1933			8 59
Short	Ruth	1887	—	wife of Dempsey		8 59
Short	Edward	1854	1920			6 53
Shurtz	infant*	1962	1962			1 54
Skaer	Fred	1857	1942			5 43
Skaer	Henry	1857	1942			5 43
Skaer	Mary	1809	1907			5 43
Skurat	Rocky	1962	1963			1 54
Slaughter	Wyma	1906	1931			7 45
Smith	Alice	1868	1950	[Woods]		5 41
Smith	Dr. J. W.	1854	1933			5 37
Smith	Elizabeth	1851	1915	[Miller]		5 37
Smith	Minnie	1877	1967	wife of W. L.		6 58
Smith	W. L.	1875	1964			6 58
Smith	William	1896	1903			5 37
Sprenger	Anna L.	1878	1960	[Waisath] wife of Edward L.		9 47
Sprenger	Edward L.	1873	1959			9 47
Sprenger	Fred	1885	1940			7 47
Sprenger	Frederick	1836	1915			6 44
Sprenger	Mary	1878	1978	[Bunge]		7 47
Sprenger	William	1869	1958			6 44
Sprenger	Mary	1836	1915	wife of Frederick		6 44
Stafford	Carrie	1901	1972	[Chapman] wife of Earl		2 49
Stafford	Earl	1898	1958			2 49
Stephens	Mahue	1879	1938			7 51
Stephens	Sarah	1882	1970			7 51

Tamara Conery

Year	Age	Location	Notes
1980	1
1981	2
1982	3
1983	4
1984	5
1985	6
1986	7
1987	8
1988	9
1989	10
1990	11
1991	12
1992	13
1993	14
1994	15
1995	16
1996	17
1997	18
1998	19
1999	20
2000	21
2001	22
2002	23
2003	24
2004	25
2005	26
2006	27
2007	28
2008	29
2009	30
2010	31
2011	32
2012	33
2013	34
2014	35
2015	36
2016	37
2017	38
2018	39
2019	40
2020	41
2021	42
2022	43
2023	44
2024	45
2025	46
2026	47
2027	48
2028	49
2029	50
2030	51
2031	52
2032	53
2033	54
2034	55
2035	56
2036	57
2037	58
2038	59
2039	60
2040	61
2041	62
2042	63
2043	64
2044	65
2045	66
2046	67
2047	68
2048	69
2049	70
2050	71
2051	72
2052	73
2053	74
2054	75
2055	76
2056	77
2057	78
2058	79
2059	80
2060	81
2061	82
2062	83
2063	84
2064	85
2065	86
2066	87
2067	88
2068	89
2069	90
2070	91
2071	92
2072	93
2073	94
2074	95
2075	96
2076	97
2077	98
2078	99
2079	100

Tamaroa Cemetery

Last name	First name	born	died	note	tier&	row
Stevens	Frances W.	1894	1980	[Ward]		7 35
Stevens	Harry Ingraham, MD		1884	1978	W1, Maj. U. S. Army, Surg.	7
35						
Stewart	Bertha	1896	1896			7 34
Stewart	Kathryn	1859	1895			7 34
Stewart	Norvel	1892	1912			7 34
Stewart	William	1850	1916			7 34
Stockton	Everett	1893	1958			9 52
Stockton	George	1848	1923			9 52
Stockton	Harlan	1882	1927			9 52
Stockton	Idene	1902	1979	[Bater]		9 52
Stockton	Louisa	1878	1972	[Mosher]		9 42
Stockton	Major	1863	1927			9 42
Stockton	Noah	1893	1958	W1, Cpl. Co B, 40 Inf		2 52
Stockton	Paul E.	1906	1971			9 42
Stockton	Rachel	1854	1936			9 52
Stockton	T. L.	1857	1921			8 52
Stockton	William C.	1828	1868	CW, Pvt. Co B Ala Cav		4 58
Stoker	Charles	1866	1932			5 40
Stoker	James	1835	1903			5 40
Stoker	Margaret	1841	1918	[Gillispie]		5 40
Stull	Andrew	1917	1934			6 52
Stull	Eliza	1858	1947			7 50
Stull	J. Boy	1891	—			3 50
Stull	Joseph	1862	1915			7 50
Stull	Lora	1891	1962	[Thompson] wife of J. Roy		3 50
Stull	Virgil	1911	1947			6 49
Stull	Warren	1913	1956			2 50
Swafford	Dora	1881	1961	wife of J. L.		4 40
Swafford	J. L.	1881	1918			4 40
Swain	Clayton	1920	1988			1 50
Swain	Doris	1920	—	wife of Clayton		1 50
Switzer	Julia	—	—			5 54
Switzer	Peter	1870	1958			5 54
Switzer	Sedonia	1883	1932			5 54
Tangman	Harriet	1876	1964	[Marlow] wife of Len		4 51
Tangman	Len	1875	1949			4 51
Taylor	Charles	1916	1983			1 37
Taylor	Charles Jr.	1947	1947			1 37
Taylor	Clifford Q.	1882	1956			2 40
Taylor	D. F.	1838	1947			1 37
Taylor	Edith	1884	1950	wife of James		1 32
Taylor	Edith	1904	1957			5 42
Taylor	Francis M.	1846	1931	CW, Co B, 89 Ill Cav		9 58
Taylor	Frank	1893	1963			1 32
Taylor	Frank	1881	1953			1 45
Taylor	Gary	1947	—			1 40
Taylor	George	1919	1978			1 40
Taylor	James	1890	—			1 32
Taylor	Lavina	1885	1960	wife of Frank		1 45

Tamaroa Cemetery

Last name	First name	born	died	note	tier&	row
Taylor	Mary	1918	—	wife of Charles		1 37
Taylor	Michael	1948	1948	son of George & Kathryn		1 40
Taylor	Minerva	1841	1915	wife of O. F.		5 42
Taylor	Minnie	1890	1983	wife of Clifford Q.		2 40
Taylor	Rosa	1875	1956	[Logan]		5 42
Taylor	Sarah	1850	1930			9 58
Taylor	Willard	1886	1905			5 42
Tebow	Louis MD	1910	1958	W2, Capt. U. S. Navy Medical Corps.		4 41
Tefft	Ernest	1872	1944			4 47
Tefft	Susan	1878	1935			7 41
Templeton	Marguerite	1909	1935	[Lee]		7 41
Terry	Isaac	1880	1932			5 59
Terry	Leona	1881	1972	[Rice]		5 59
Terry	Verda	1901	—			5 59
Thimmig	Adellia	1890	1964			4 52
Thimmig	Anna	1874	1959	[Clark]		4 36
Thimmig	Anna	1895	1944	wife of Henry		4 36
Thimmig	Bernhart	1852	1902			4 36
Thimmig	Grace	1890	1977			4 53
Thimmig	Harold	1900	1921			4 36
Thimmig	Henry	1873	1951			4 36
Thimmig	Leslie	1893	1918			4 36
Thimmig	Logan	1885	1953			4 52
Thimmig	Mary	1853	1913	wife of Bernhart		4 36
Thimmig	Thomas	1888	1954			4 53
Thomas	Dovie	1891	1953			1 31
Thompson	B. L.	—	—	wife of P. W.		5 49
Thompson	Frances	1859	1903			4 60
Thompson	P. W.	—	—	CW, veteran		5 49
Thomson	Flora	1862	1926	wife of Henry		6 49
Thomson	Henry	1854	1915	CW, Pvt. Co F, 13 Cav		6 49
Traylor	Bertha	1890	1975	[Riead]		7 43
Trigg	Bess	1894	—	wife of Lon		3 53
Trigg	Harold B.	1918	1987	W2, PFC U. S. Army		2 53
Trigg	Lon	1891	1956			3 53
Trigg	Louise	1922	—	[Schwarze] wife of Harold		2 53
VanHoorbeke	infant*	1915	1915	dau of Daisy & William		8 50
VanHoorbeke	Billy	1920	1954			8 50
VanHoorbeke	Daisy	1895	1964	[Campbell]		8 50
VanHoorbeke	William E.	1888	1950	W1, 13 Co GSI, 333 Inf, 84 Div		8 50
VanHoorbeke	Edmond	1832	1925			9 41
VanHoorbeke	Edward	1860	1947			8 33
VanHoorbeke	Lena	1865	1941	wife of Leonard		8 33
VanHoorbeke	Mary	1840	1920			9 41
Vaughn	Andrew	1867	1930			6 52
Vaughn	Elizabeth	1847	1891			3 56
Wade	Emma J.	1872	1942			6 31
Waisath	George	1853	1933			9 46
Waisath	Mary	1857	1916	wife of George		9 46
Ward	Isabel	1857	1901	[Lovely] wife of E. T.		7 37

Tamaroa Cemetery

Last name	First name	born	died	note	tier&	row
Warner	Arillia	1850	1924			4 38
Watson	Darth	1834	1871			2 32
Watson	Barl	1895	1969			2 32
Watson	Emma	1885	1965			7 40
Watson	Gar	1898	1972	veteran ?		2 32
Watson	Hesket	1899	1964			4 45
Watson	John	—	—	CW, Co C 7 III Cav		4 35
Watson	Lee	1868	1945			2 32
Watson	Louisa	1812	1898			5 39
Watson	Lucy	1894	1892	wife of Hesket		4 45
Watson	Zelia	1844	1920			4 35
Watts	W. D.	—	—	CW, Pvt. Co K, 13 III Cav		5 32
Wear	Chris	1856	1921			6 33
Wear	Christian	1821	1895			6 33
Wear	Rissia	1854	1892			6 33
Welch	Glen	1879	1959			8 35
Welch	Rachel	1880	1920	wife of Glen		8 35
Wells	Cecilia	1896	1970	[Holden]		4 48
Wells	John Wendell	1920	1967	W2, CMSgt 3773 Instr SQ, USAF		4 48
Wells	Mary	1863	1936			4 48
Wells	Wendell U.	1895	1956	W1, Sgt. Sup Co, 306 Inf		4 48
West	E. W.	1913	—	Barney" m. Aug 28, 1937		5 60
West	Edgar	1890	1982			8 57
West	Edgar Dean	—	—			6 47
West	Essie	1890	1982	[Ragland]		8 57
West	Hezekiah	—	—			6 47
West	Julia	—	—	wife of Hezekiah		6 47
West	Owen Verne	1920	1941	Tubby"		7 53
West	Rosa	1865	1959			8 57
West	Roy C.	1920	1988	Rusty" W2, Pvt. U. S. Army		7 53
West	Theima	1911	1984	[Vance]		5 60
West	Stanley	1919	1966			6 47
Wheatley	Fannie	1886	1962	wife of Philip		7 45
Wheatley	Philip	1883	1954			7 45
Whitcomb	Caroline	1977	1928			5 51
Whitlock	John	1856	1935			6 54
Whitlock	Rachel	1861	1932	wife of John		6 54
Whitlock	Walter	1888	1917			6 54
Wilks	Albert H.	1870	1961			9 49
Wilks	Bernice	1894	1952			2 37
Wilks	Harriet	1870	1954	[Miller]		9 49
Wilks	Lena	1898	—	[Miller]		2 37
Wilks	Zellah B.	1898	1918			9 49
Williams	Edward	1892	—			1 36
Williams	Ruth	1893	1952	wife of Edward		1 36
Willis	Bedros	1915	1976			1 36
Winkler	Kenneth	1907	1907			6 39
Winthrop	Walter	1895	1935			9 60
Woodrow	Catharine	1844	1911	wife of J. C.		9 38
Woodrow	J. C.	1841	1921			9 38

Insurance Company

Year	Company Name	Policy Number	Amount	Status
1980	ABC Insurance	123456789	100000	Active
1981	ABC Insurance	123456789	100000	Active
1982	ABC Insurance	123456789	100000	Active
1983	ABC Insurance	123456789	100000	Active
1984	ABC Insurance	123456789	100000	Active
1985	ABC Insurance	123456789	100000	Active
1986	ABC Insurance	123456789	100000	Active
1987	ABC Insurance	123456789	100000	Active
1988	ABC Insurance	123456789	100000	Active
1989	ABC Insurance	123456789	100000	Active
1990	ABC Insurance	123456789	100000	Active
1991	ABC Insurance	123456789	100000	Active
1992	ABC Insurance	123456789	100000	Active
1993	ABC Insurance	123456789	100000	Active
1994	ABC Insurance	123456789	100000	Active
1995	ABC Insurance	123456789	100000	Active
1996	ABC Insurance	123456789	100000	Active
1997	ABC Insurance	123456789	100000	Active
1998	ABC Insurance	123456789	100000	Active
1999	ABC Insurance	123456789	100000	Active
2000	ABC Insurance	123456789	100000	Active
2001	ABC Insurance	123456789	100000	Active
2002	ABC Insurance	123456789	100000	Active
2003	ABC Insurance	123456789	100000	Active
2004	ABC Insurance	123456789	100000	Active
2005	ABC Insurance	123456789	100000	Active
2006	ABC Insurance	123456789	100000	Active
2007	ABC Insurance	123456789	100000	Active
2008	ABC Insurance	123456789	100000	Active
2009	ABC Insurance	123456789	100000	Active
2010	ABC Insurance	123456789	100000	Active
2011	ABC Insurance	123456789	100000	Active
2012	ABC Insurance	123456789	100000	Active
2013	ABC Insurance	123456789	100000	Active
2014	ABC Insurance	123456789	100000	Active
2015	ABC Insurance	123456789	100000	Active
2016	ABC Insurance	123456789	100000	Active
2017	ABC Insurance	123456789	100000	Active
2018	ABC Insurance	123456789	100000	Active
2019	ABC Insurance	123456789	100000	Active
2020	ABC Insurance	123456789	100000	Active
2021	ABC Insurance	123456789	100000	Active
2022	ABC Insurance	123456789	100000	Active
2023	ABC Insurance	123456789	100000	Active
2024	ABC Insurance	123456789	100000	Active
2025	ABC Insurance	123456789	100000	Active
2026	ABC Insurance	123456789	100000	Active
2027	ABC Insurance	123456789	100000	Active
2028	ABC Insurance	123456789	100000	Active
2029	ABC Insurance	123456789	100000	Active
2030	ABC Insurance	123456789	100000	Active

Tamaroa Cemetery

Last name	First name	born	died	note	tier&	row
Woods	Ezra	1836	1905	CW, Sgt. Co D, 136 Regt. 111 Inf		5 41
Woods	Louise	—	—			5 41
Woods	Mary	1838	1928			5 41
Woodworth	Margaret	1868	1943			6 57
Younce	Lola	1897	1986			6 52
Young	Anna	1863	1922			7 56
Youngman	Kathy Lee	1948		[Jones]		7 41
Youngman	Richard Lee	1935	—			7 41
Zimmer	Elizabeth	1898	1939	wife of Otto		4 50
Zimmer	Otto	1895	1978			4 50

Texas Cemetery

Lot No.	Gravestone	Year	Notes
1	Gravestone	1850	
2	Gravestone	1850	
3	Gravestone	1850	
4	Gravestone	1850	
5	Gravestone	1850	
6	Gravestone	1850	
7	Gravestone	1850	
8	Gravestone	1850	
9	Gravestone	1850	
10	Gravestone	1850	
11	Gravestone	1850	
12	Gravestone	1850	
13	Gravestone	1850	
14	Gravestone	1850	
15	Gravestone	1850	
16	Gravestone	1850	
17	Gravestone	1850	
18	Gravestone	1850	
19	Gravestone	1850	
20	Gravestone	1850	
21	Gravestone	1850	
22	Gravestone	1850	
23	Gravestone	1850	
24	Gravestone	1850	
25	Gravestone	1850	
26	Gravestone	1850	
27	Gravestone	1850	
28	Gravestone	1850	
29	Gravestone	1850	
30	Gravestone	1850	
31	Gravestone	1850	
32	Gravestone	1850	
33	Gravestone	1850	
34	Gravestone	1850	
35	Gravestone	1850	
36	Gravestone	1850	
37	Gravestone	1850	
38	Gravestone	1850	
39	Gravestone	1850	
40	Gravestone	1850	
41	Gravestone	1850	
42	Gravestone	1850	
43	Gravestone	1850	
44	Gravestone	1850	
45	Gravestone	1850	
46	Gravestone	1850	
47	Gravestone	1850	
48	Gravestone	1850	
49	Gravestone	1850	
50	Gravestone	1850	

Antioch Cemetery

A two acre cemetery, sometimes known as the Harris Cemetery, about a half mile west of Tamaroa on the Shawneetown Trail road. Orville and Bessie Pyle read this cemetery in the fall of 1990 for the Perry County Historical Society.

Deed Record 33, Page 640 Mar 20, 1885, J. Mose Harris and wife Nancy S. to the Free Will Baptist Denomination of Tamaroa, Perry County, Conveying one acre of teh SE of SE of Section 30, Township 4-1. The above described parcel of land being the same on which the church now stands Convey to Grantee for church purposes and burying ground.

Deed Record 95, Page 87, October 21, 1920, Recorded May 15, 1925, John Goldman, single to the Trustees of the Grace Baptist Church of tamaroa Conveying One acre in the SW corner of the SW of WE Section 30, Township 4-1

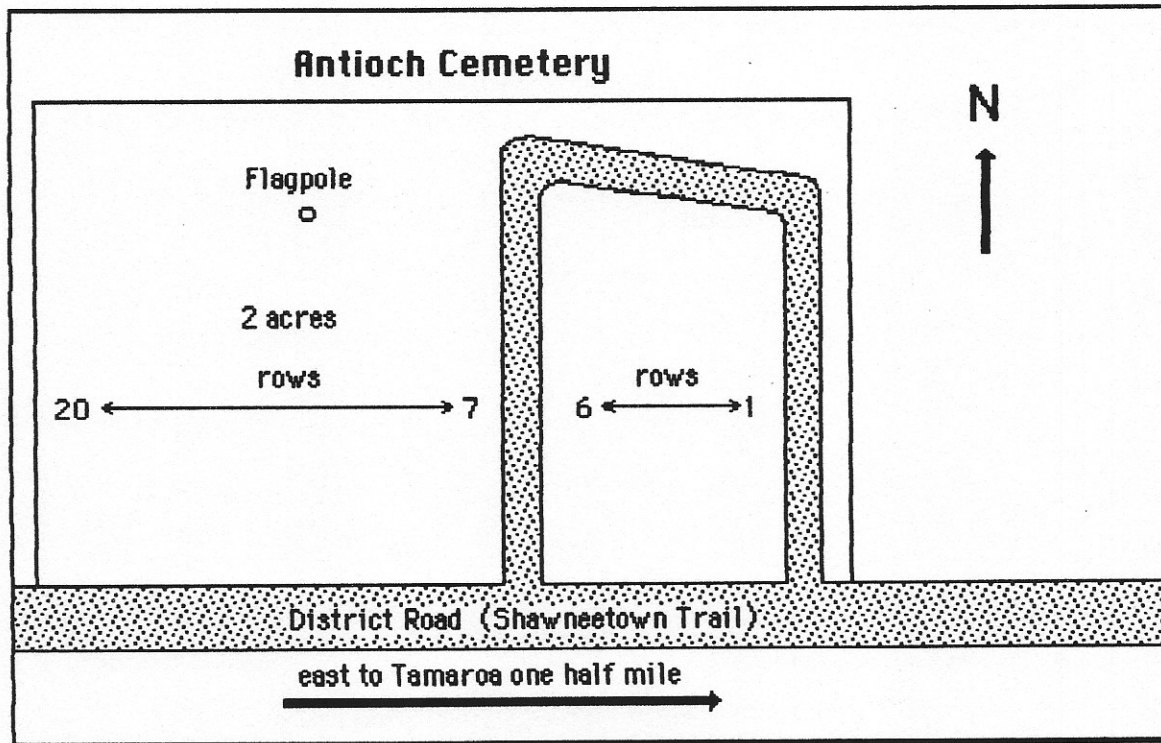

Antioch Cemetery

A two acre cemetery, sometimes known as the Harris Cemetery, about a half mile west of Tamarac on the Shawneetown Trail road. Orville and Beate Frye read this cemetery in the fall of 1990 for the Perry County Historical Society.

Deed Record 33, Page 840 Mar 20, 1888, J. Mose Harris and wife Nancy S. to the Free Will Baptist Denomination of Tamarac, Perry County, Conveying one acre of lot SE of SE of Section 30, Township 4-1. The above described parcel of land being the same on which the church now stands convey to Grantee for church purposes and burying ground.

Deed Record 95, Page 87, October 21, 1930, Recorded May 15, 1935, John Goldman, single to the Trustees of the Grace Baptist Church of Tamarac Conveying One acre in the SW corner of the SW of WE Section 30, Township 4-1

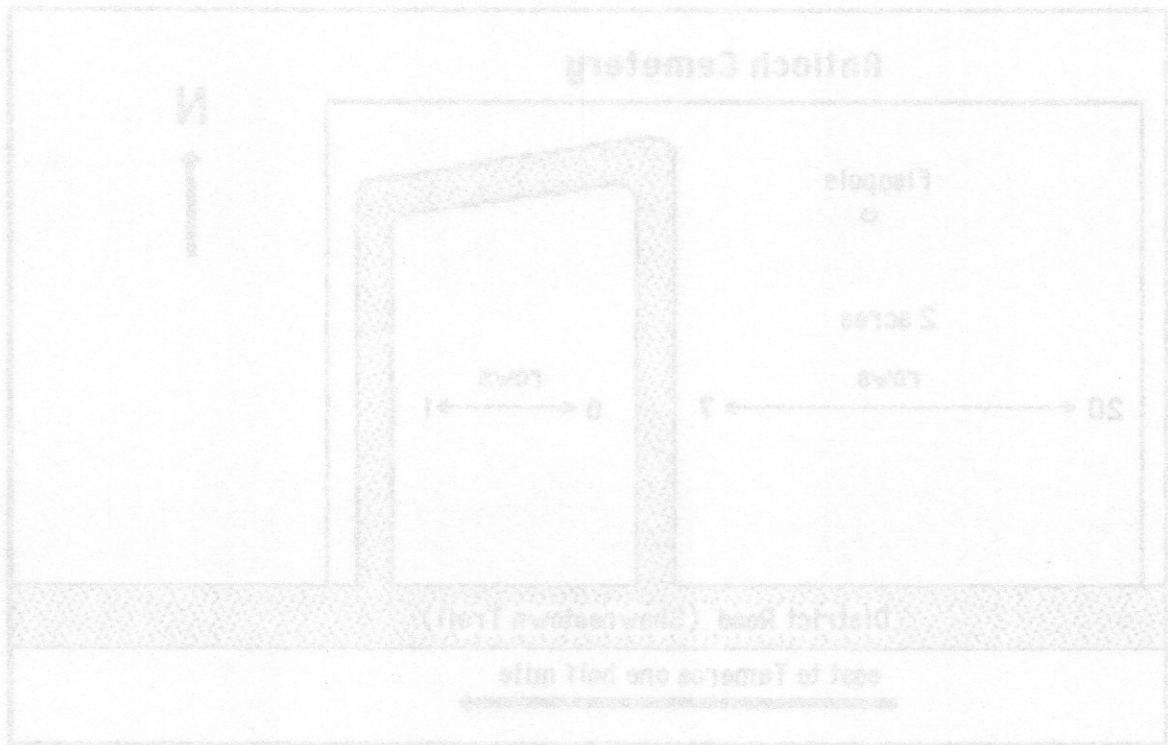

Antioch Cemetery

Last name	First name	born	died	note	Row
Adams	Lora Maxine	Oct 3, 1931	Oct 9, 1931		8
Adams	Arthur	1885	1923		20
Adams	Lucille	1918	1920		20
Ashbrook	Clay W.	May 26, 1907	May 24, 1985	W2, Tec 5, U.S. Army	5
Ashbrook	Frances E.	Apr 23, 1913	Feb 13, 1990	wife of Clay	5
Billingsley	Alice				12
Blythe	Alfred R.	Jan 29, 1869	Jun 4, 1901		14
Blythe	Harry	Aug 18, 1896	Mar 3, 1900	son of J.H. & M.E.	14
Blythe	Lucy	Aug 30, 1900	Sep 3, 1902	dau of J.H. & M. E.	14
Blythe	Walter	Sep 2, 1898	Apr 2, 1901	son of J.H. & M. E.	14
Booher	William	Mar 4, 1841	Sep 24, 1930	CW, Pvt., Co A 11 Ill. Cav.	13
Booher	Isabell	Jul 18, 1852	Dec 17, 1910	wife of Wm.	13
Boyles	infant	Jul 14, 1907	Jul 14, 1907	child of P. Boyles	17
Brand	Charles A.	Feb 27, 1914	Jul 31, 191		9
Brand	Edward	Nov 10, 1910	Nov 10, 1910		9
Branum	George	1886	1970		1
Branum	Rachel	1887	1963	[Plumlee]	1
Burlison	Mae (Mrs.)	1897	1931		17
Burton	Ruia	---	---	[Rice]	11
Cash	Alva	Sep 10, 1884	Dec 12, 1937		11
Cash	Martha	Jan 14, 1888	Dec 5, 1968	wife of Alva	11
Cash	L. Lecoy	Sep 25, 1917	Feb 22, 1919	son of A. & M.	11
Cash	John W.	Jul 28, 1921	Dec 25, 1921	son of A. & M.	11
Cash	Myrtle M.	Jan 29, 1925	Jan 31, 1925	dau. of A. & M.	11
Cash	Arthur	Dec 3, 1929	Dec 3, 1929	son of A. & M.	11
Cash	Lillie May	Jun 10, 1940	Dec 8, 1940		11
Cash	Floyd	Jan 31, 1912	Jul 21, 1979		2
Cash	Lillie	Jun 25, 1917	Jul 6, 1988	wife of Floyd	2
Cash	Lee Roy	Aug 14, 1915			4
Cash	Mary Agnes	Feb 3, 1910		wife of Lee Roy	4
Cash	Nathan Douglas		Jun 14, 1990		2
Cash	Gregory				2
Cash	Anthony				2
Cheek	Robert T.	Nov 16, 1855	Mar 15, 1926		15
Cheek	Martha A.	Feb 27, 1852	Jul 17, 1920	wife of Robt. T.	15
Cheek	William Ward		Dec 15, 1936	W1, Pvt. USMC	15
Clampet	Raymond L.	Jan 2, 1900	Oct 11, 1936		17
Clampet	Lela M.	Mar 7, 1900	Jun 30, 1984	wife of Raymond	17
Clark	Sylvester Bailey	Aug 12, 1899	Oct 3, 1974	no mkr; son of Frank & Caroline	1
Coffell	Nancy Lee	Oct 19, 1937	May 9, 1939		15
Corgan	Janet Lorane	Apr 18, 1932	Apr 18, 1932	no mkr; dau of Harry & Hazel	18
Craig	David Allen	Jun 17, 1954	Oct 29, 1983		8
Crain	Billy L.	Oct 23, 1929	Jul 8, 1969		1
Crain	Nina M.	Oct 24, 1929		wife of Billy L.	1
Crowe	James E.	Mar 27, 1922	Feb 20, 1930	W2, Cpl, U.S. Army	1
Curlee	Anna	---	---		18
Dingle	Keith N.	---	---	W1, Pvt. Co. A Engrs	18
Dingle	Earl	1906	1918		18
Dingle	Paul	1908	1908		18
Dingle	Pauline	1908	1908		18
Draege	William H.	1892	1959		12

Antioch Cemetery

Row	Full name	Birth year	Death year	Notes
1	John	1885	1965	
2	John	1885	1965	
3	John	1885	1965	
4	John	1885	1965	
5	John	1885	1965	
6	John	1885	1965	
7	John	1885	1965	
8	John	1885	1965	
9	John	1885	1965	
10	John	1885	1965	
11	John	1885	1965	
12	John	1885	1965	
13	John	1885	1965	
14	John	1885	1965	
15	John	1885	1965	
16	John	1885	1965	
17	John	1885	1965	
18	John	1885	1965	
19	John	1885	1965	
20	John	1885	1965	
21	John	1885	1965	
22	John	1885	1965	
23	John	1885	1965	
24	John	1885	1965	
25	John	1885	1965	
26	John	1885	1965	
27	John	1885	1965	
28	John	1885	1965	
29	John	1885	1965	
30	John	1885	1965	
31	John	1885	1965	
32	John	1885	1965	
33	John	1885	1965	
34	John	1885	1965	
35	John	1885	1965	
36	John	1885	1965	
37	John	1885	1965	
38	John	1885	1965	
39	John	1885	1965	
40	John	1885	1965	
41	John	1885	1965	
42	John	1885	1965	
43	John	1885	1965	
44	John	1885	1965	
45	John	1885	1965	
46	John	1885	1965	
47	John	1885	1965	
48	John	1885	1965	
49	John	1885	1965	
50	John	1885	1965	
51	John	1885	1965	
52	John	1885	1965	
53	John	1885	1965	
54	John	1885	1965	
55	John	1885	1965	
56	John	1885	1965	
57	John	1885	1965	
58	John	1885	1965	
59	John	1885	1965	
60	John	1885	1965	
61	John	1885	1965	
62	John	1885	1965	
63	John	1885	1965	
64	John	1885	1965	
65	John	1885	1965	
66	John	1885	1965	
67	John	1885	1965	
68	John	1885	1965	
69	John	1885	1965	
70	John	1885	1965	
71	John	1885	1965	
72	John	1885	1965	
73	John	1885	1965	
74	John	1885	1965	
75	John	1885	1965	
76	John	1885	1965	
77	John	1885	1965	
78	John	1885	1965	
79	John	1885	1965	
80	John	1885	1965	
81	John	1885	1965	
82	John	1885	1965	
83	John	1885	1965	
84	John	1885	1965	
85	John	1885	1965	
86	John	1885	1965	
87	John	1885	1965	
88	John	1885	1965	
89	John	1885	1965	
90	John	1885	1965	
91	John	1885	1965	
92	John	1885	1965	
93	John	1885	1965	
94	John	1885	1965	
95	John	1885	1965	
96	John	1885	1965	
97	John	1885	1965	
98	John	1885	1965	
99	John	1885	1965	
100	John	1885	1965	

Antioch Cemetery

Last name	First name	born	died	note	Row
Draege	Ruth B.	1912	1986	wife of William	12
Eskins	Benjamin G.	1878	1899		3
Eskins	Emma	1882	1933	wife of Benjamin	19
Eskins	William	Feb 2, 1868	Dec __, 1934		19
Feltmeyer	Marion	Jan 31, 1914	Apr 3, 1984	W2, Cpl. U.S. Army	5
Feltmeyer	Ethel	Dec 12, 1919		wife of Marion	5
Fisher	Elmer L.	Feb 11, 1889	Oct 16, 1951		4
Fisher	Anna M.			wife of Elmer	4
Fisher	Henry	1861	1938		18
Fisher	Margaret L.	1861	1940		18
Fisher	Hurshel	Aug 14, 1894	Jan 2, 1966	W1, Pfc. 336 GD/Fire Co QMC	8
Galbraith	Chris "Tut"	Jan 6, 1901	May 3, 1967		6
Galbraith	Rachel			wife of Chris	6
Goldman	William Ray	Nov 6, 1951	Nov 13, 1972	VN, U.S. Army	1
Haggard	Elsie M.	1914	1965		6
Hargett	Mary Ann	Jun 24, 1923	Jan 28, 1974		3
Harris	Arch B.	1849	1933		20
Harris	Mary J.	1849	1932	wife of Arch B.	20
Harris	Mary J.	1883	Nov 12, 1893	dau of A.B. & M.J.	20
Harris		Jun 1891	Dec 12, 1893	dau of A. B. & M. J.	20
Harris	David A.	Sep 3, 1877	Nov 9, 1955		13
Harris	Nellie K.	Oct 12, 1882	Feb 13, 1921	wife of David	13
Harris	George	Oct -, 1904	Feb -, 1920	son of D.A. & N. K.	13
Harris	Dortha	Dec 19, 1918	Dec 19, 1918	dau of D.A. & N. K.	13
Harris	Warren	Nov 27, 1900	Jan 22, 1909	son of D.A. & N. K.	13
Harris	Rose Bradley	1887	1973	2nd wife of David A.	13
Harris	Howard W.	Apr 1, 1894	Feb 15, 1974		4
Harris	Bertha	Sep 7, 1896	Apr 16, 1985		4
Harris	James E.	1871	---		20
Harris	Addie E.	1868	1946	wife of James E.	20
Harris	James M.	1864	1940		19
Harris	J. Mose	1844	1919	CW, veteran	16
Harris	Nancy S.	1844	1912	wife of J. Mose	16
Harris	Gusta	Sep 7, 1878	Jun 12, 1895	no marker, dau of J. M. & N. S.	16
Harris	J. Thomas	1867	1930		19
Harris	Emma K.	1871	1954	[Fisher] wife of J. Thomas	19
Harris	J. M.	Feb 2, 1904	Sep 1924	son of J. T. & E. K.	19
Harris	John	1878	1920		16
Harris	Mary	1887	1940	wife of John	16
Harris	John Dwight	1890	1964		19
Harris	Martha Ruth	1897	1976	wife of John D.	19
Harris	John H.	Oct 19, 1902	Apr 27, 1988		4
Harris	Mose	Jul 23, 1891	Jun 21, 1973		20
Harris	Maggie	May 20, 1891	Jul 6, 1979	wife of Mose	20
Harris	Mildred	Sep 1911	Dec 9, 1912	dau of Mose & Maggie	20
Harris	Walter	Apr 8, 1917	Dec 8, 1918	son of Mose & Maggie	20
Harris	John H.	Apr 12, 1926	Feb 12, 1929	son of Mose & Maggie	20
Harris	Orville M.	Oct 24, 1924	May 7, 1988	W2, Pfc, U.S. Army	2
Harris	Maude S.	Jan 29, 1930		wife of Orville	2
Harris	Leslie Robin	Aug 29, 1978	Aug 29, 1978	gr. dau of Orville & Maude	0
Harris	Sam H.	1874	1945		20

Antioch Cemetery

Last name	First name	born	died	note	Row
Harris	Harold	----	----	son of S. H. & L. S.	20
Harris	Ori C.	1902	1935	son of S. H. & L. S.	20
Harris	-----	Mar 20, 1898	Apr 28, 1899	son of S. H. & L. S.	20
Harris	William Carven	Apr 3, 1907	May 3, 1952		1
Harris	Eliza A.	1863	1963	Wife of James M.	19
Harris	Lizabeth	----	----	wife of Sam H.	20
Haycraft	Alfred B.	Jan 30, 1921			1
Haycraft	Frances M.	Aug 22, 1920	Sep 14, 1985	wife of Alfred	1
Haycraft	Joshua C.	Aug 28, 1941	Jul 17, 1983	VN, Sp 5 U.S. Army	1
Hickman	David Venice	Aug 5, 1907	Sep 8, 1960		1
Hill	Carl H.	Jul 8, 1909	Jan 16, 1984	son of J. H. & C. M.; veteran	6
Hill	J. Lucille	Apr 30, 1909	Oct 5, 1988	[Preston] wife of Carl H.	6
Hill	Jackson D.	Aug 11, 1934		son of C. H. & J. L.	6
Hill	Dora F.	Aug 28, 1936	Sep 27, 1973	wife of Jackson	6
Hill	Jimmie	Aug 8, 1918	Feb 24, 1988	son of J. H. & C. M.; W2, Pfc U.S. Army	16
Hill	Ruth	Apr 13, 1923		wife of Jimmie	16
Hill	J. Hughes	1886	1944		16
Hill	Cora M.	1889	1957	wife of J. Hughes	16
Hodgson	Ralph E.	1885	1941		8
Hodgson	Ila L.	1910		wife of Ralph	8
House	Michael David	----	Dec 17, 1968		15
Huffstutler	Basil Earl	Nov 11, 1907	Jan 16, 1949	W2, Cpl. 1063 MP Co (Avn) III	14
Huffstutler	Carl F.	Jun 12, 1912	Sep 27, 1979		15
Huffstutler	Ruth M.	Apr 5, 1917		wife of Carl F.	15
Huffstutler	John D.	Jan 28, 1874	Jun 6, 1935		11
Huffstutler	Dora [Nickens]	Feb 12, 1881	Jul 18, 1964	wife of John D.	11
Huffstutler	Lieualyn	Jan 4, 1924	Dec 19, 1990	son of John D. & Dora, W2, veteran	7
Huffstutler	Paul D.	Sep 7, 1919	Nov 24, 1965	W2, MOMM3 III USNR	7
Huffstutler	Robert D.	Apr 18, 1934	Mar 3, 1973	son of Carl & Lydia	5
Huffstutler	Beulah M.	Jun 7, 1935	May 16, 1983	[Farthing] wife of Robert	5
Huffstutler	Debra Lynn	Nov 18, 1954		dau of R. D. & B. M.	5
Huffstutler	Janet L.	Jan 25, 1941	Jan 28, 1941	dau of Paul & Margaret	7
Huston	Lemuel	1861	1952		14
Hutchings	Frank	Jul 13, 1860	Feb 20, 1892		14
Isom	Laura M.	Apr 26, 1890	Sep 6, 1966	wife of H. B. Marlow	20
Jacobs	Andrew	Oct 20, 1829	Feb 20, 1897	CW veteran	19
Johnson	Earl M.	May 29, 1900	Jan 5, 1962		12
Johnson	Bessie W.	Mar 1, 1908	Aug 4, 1969	wife of Earl M.	12
Johnson	Harry R.	Oct 25, 1908	May 20, 1968	W2, Pvt III Coast Arty Corps	12
Johnson	Ruth M.	Jun 26, 1917	May 21, 1968	wife of Harry R.	12
Jones	Hershel "Pete"	1910	1983		7
Jones	Clara M.	1915		wife of Hershel	7
Keihn	Mary G.	1900	1940	dau of Sam & L. Harris	20
Keller	Arthur P.	1941	1941	son of Art & Madge	17
Keller	Leonard J. Sr.	Jan 28, 1901	May 1, 1988		7
Keller	Goldie [Pitchford]	Mar 11, 1907		wife of Leonard	7
Keller	Robert Wayne	Aug 25, 1961	Aug 25, 1951	son of Robt. & Helen	7
Kennedy	Uncle Bill				10
Kennedy	Aunt Ellie				10

Antioch Cemetery

Gravestone No.	Name	Date of Birth	Date of Death	Spouse Name	Spouse Date of Birth	Spouse Date of Death
1	John	1810	1880	Ann	1815	1885
2	John	1815	1885	Ann	1820	1890
3	John	1820	1890	Ann	1825	1895
4	John	1825	1895	Ann	1830	1900
5	John	1830	1900	Ann	1835	1905
6	John	1835	1905	Ann	1840	1910
7	John	1840	1910	Ann	1845	1915
8	John	1845	1915	Ann	1850	1920
9	John	1850	1920	Ann	1855	1925
10	John	1855	1925	Ann	1860	1930
11	John	1860	1930	Ann	1865	1935
12	John	1865	1935	Ann	1870	1940
13	John	1870	1940	Ann	1875	1945
14	John	1875	1945	Ann	1880	1950
15	John	1880	1950	Ann	1885	1955
16	John	1885	1955	Ann	1890	1960
17	John	1890	1960	Ann	1895	1965
18	John	1895	1965	Ann	1900	1970
19	John	1900	1970	Ann	1905	1975
20	John	1905	1975	Ann	1910	1980
21	John	1910	1980	Ann	1915	1985
22	John	1915	1985	Ann	1920	1990
23	John	1920	1990	Ann	1925	1995
24	John	1925	1995	Ann	1930	2000
25	John	1930	2000	Ann	1935	2005
26	John	1935	2005	Ann	1940	2010
27	John	1940	2010	Ann	1945	2015
28	John	1945	2015	Ann	1950	2020
29	John	1950	2020	Ann	1955	2025
30	John	1955	2025	Ann	1960	2030
31	John	1960	2030	Ann	1965	2035
32	John	1965	2035	Ann	1970	2040
33	John	1970	2040	Ann	1975	2045
34	John	1975	2045	Ann	1980	2050
35	John	1980	2050	Ann	1985	2055
36	John	1985	2055	Ann	1990	2060
37	John	1990	2060	Ann	1995	2065
38	John	1995	2065	Ann	2000	2070
39	John	2000	2070	Ann	2005	2075
40	John	2005	2075	Ann	2010	2080
41	John	2010	2080	Ann	2015	2085
42	John	2015	2085	Ann	2020	2090
43	John	2020	2090	Ann	2025	2095
44	John	2025	2095	Ann	2030	2100
45	John	2030	2100	Ann	2035	2105
46	John	2035	2105	Ann	2040	2110
47	John	2040	2110	Ann	2045	2115
48	John	2045	2115	Ann	2050	2120
49	John	2050	2120	Ann	2055	2125
50	John	2055	2125	Ann	2060	2130
51	John	2060	2130	Ann	2065	2135
52	John	2065	2135	Ann	2070	2140
53	John	2070	2140	Ann	2075	2145
54	John	2075	2145	Ann	2080	2150
55	John	2080	2150	Ann	2085	2155
56	John	2085	2155	Ann	2090	2160
57	John	2090	2160	Ann	2095	2165
58	John	2095	2165	Ann	2100	2170
59	John	2100	2170	Ann	2105	2175
60	John	2105	2175	Ann	2110	2180
61	John	2110	2180	Ann	2115	2185
62	John	2115	2185	Ann	2120	2190
63	John	2120	2190	Ann	2125	2195
64	John	2125	2195	Ann	2130	2200
65	John	2130	2200	Ann	2135	2205
66	John	2135	2205	Ann	2140	2210
67	John	2140	2210	Ann	2145	2215
68	John	2145	2215	Ann	2150	2220
69	John	2150	2220	Ann	2155	2225
70	John	2155	2225	Ann	2160	2230
71	John	2160	2230	Ann	2165	2235
72	John	2165	2235	Ann	2170	2240
73	John	2170	2240	Ann	2175	2245
74	John	2175	2245	Ann	2180	2250
75	John	2180	2250	Ann	2185	2255
76	John	2185	2255	Ann	2190	2260
77	John	2190	2260	Ann	2195	2265
78	John	2195	2265	Ann	2200	2270
79	John	2200	2270	Ann	2205	2275
80	John	2205	2275	Ann	2210	2280
81	John	2210	2280	Ann	2215	2285
82	John	2215	2285	Ann	2220	2290
83	John	2220	2290	Ann	2225	2295
84	John	2225	2295	Ann	2230	2300
85	John	2230	2300	Ann	2235	2305
86	John	2235	2305	Ann	2240	2310
87	John	2240	2310	Ann	2245	2315
88	John	2245	2315	Ann	2250	2320
89	John	2250	2320	Ann	2255	2325
90	John	2255	2325	Ann	2260	2330
91	John	2260	2330	Ann	2265	2335
92	John	2265	2335	Ann	2270	2340
93	John	2270	2340	Ann	2275	2345
94	John	2275	2345	Ann	2280	2350
95	John	2280	2350	Ann	2285	2355
96	John	2285	2355	Ann	2290	2360
97	John	2290	2360	Ann	2295	2365
98	John	2295	2365	Ann	2300	2370
99	John	2300	2370	Ann	2305	2375
100	John	2305	2375	Ann	2310	2380

Antioch Cemetery

Last name	First name	born	died	note	Row
King	Stanley Conway	1908	1975	W2, TM 3 U.S. Navy	4
Knapp	Harold L.	Mar 23, 1930	Jan 19, 1988	K, Cpl U.S. Army	1
Knapp	Richard F.	Mar 2, 1923	May 5, 1949	W2, Cpl 98 A F Maint/Sup Grp	14
Kurtz	Raymond		1923		5
Lahman	Carl	Feb 6, 1891	Oct 21, 1976		14
Lahman	Carl	Feb 6, 1891	Oct 21, 1976		14
Lahman	Alma	Nov 25, 1902	Oct 6, 1981	wife of Carl	14
Lee	Walter Harlan	Nov 1, 1903	Jul 1, 1990	W2, Tec 5 Co B 281 Engr.	6
Lee	Gladys H.	Mar 11, 1912	Sep 22, 1982	wife of Walter H.	6
Lewis	Fielden W.	Oct 3, 1854	Sep 28, 1924		10
Lewis	M. Ellen	Oct 2, 1860	Apr 12, 1934	wife of Fielden	10
Lewis	Will T.	Jul 19, 1880	1936		10
Lewis	M. Bell Wilmore	Jun 21, 1885	Dec 2, 1918		10
Lewis	Lester W.	Feb 18, 1915	Oct 27, 1979	W2, Pfc. U.S. Army	3
Loman	William Ray	Dec 16, 1909	May 11, 1910	son of Wm. & Emma M.	15
Longstaff	Ethel Mae	Oct 22, 1899	Jun 14, 1918	wife of H. G.	9
Lynch	Charles S.	1880	1912		18
Lynch	Lucy A.	1883	1961	[Fisher] wife of Charles	18
Lynch	David G.	1893	1965		5
Lynch	Thomas W.	Jun 22, 1898	Aug 5, 1982		5
Lynch	Vivian B.	Aug 4, 1895	May 26, 1954		5
Lynch	Frank P.	Aug 4, 1895	May 26, 1954	W1, Pvt. MO Hq Co 46 Inf	18
Lynch	John	Oct 14, 1891	Jan 11, 1959	W1, Pvt. III USMC	18
Lynch	John F.	Mar 18, 1842	Aug 10, 1916	CW, Pvt. Co D, 110 Ill Inf	18
Lynch	Sarah	1857	1945	wife of John F	18
Lynch	Oraval	Mar 26, 1902	Aug 25, 1974		1
Lynch	Mary E.	Aug 22, 1900		[Nickens] wife of Orval	1
Lynch	Russel	Oct 15, 1904	Aug 7, 1988		8
Lynch	Velma	Aug 7, 1900	Nov 29, 1975	[Mumbower] wife of Russel, dau of J.A. & E. Mumbower	8
Marlow	Harry B.	Mar 21, 1887	Mar 6, 1923	bro. of Myrtle Roberts	20
Marlow	Melburn	Mar 6, 1913	Mar 7, 1913	son of H. B. & Laura	20
Martinez	Brenda Lee	1949	1975		4
May	Myra M.	Nov 7, 1916	Sep 25, 1972		5
Meese	John	1891	1979	W1, Sgt. U.S. Army	3
Meese	Mary D.	Jan 16, 1901	Feb 12, 1956	wife of John	3
Morris	Rffie	Sep 27, 1872	Jul 19, 1901		16
Moss	Deborah Ann	Sep 29, 1965	Jan 22, 1966		3
Moss	Joyce Rana	Sep 10, 1984	Sep 17, 1984		3
Mueller	Ruth	1911	1974		17
Mumbower	James A.	1862	1935		8
Mumbower	Ella	1865	1939		8
Mumbower				infant of James & Phyllis	14
Naliborski	Martha M.	Aug 22, 1897	Oct 16, 1975		5
Naliborski	Adam	Feb 22, 1916	Oct 22, 1971	son of Martha	5
Naliborski	Edward K.	Mar 22, 1920	May 12, 1983	son of Martha	5
Naliborski	Franklin D.	Jun 12, 1940	Sep 7, 1983	son of Martha; VN, Sp 4, U.S. Army	5
Naliborski	Clem "Crip"	Jun 26, 1893	Jan 24, 1979		3
Naliborski	Louise	Jul 31, 1903	Mar 3, 1990	wife of Clem	3

Antioch Cemetery

Gravestone	Year	Gravestone	Year	Gravestone	Year
1	1850	1	1850	1	1850
2	1850	2	1850	2	1850
3	1850	3	1850	3	1850
4	1850	4	1850	4	1850
5	1850	5	1850	5	1850
6	1850	6	1850	6	1850
7	1850	7	1850	7	1850
8	1850	8	1850	8	1850
9	1850	9	1850	9	1850
10	1850	10	1850	10	1850
11	1850	11	1850	11	1850
12	1850	12	1850	12	1850
13	1850	13	1850	13	1850
14	1850	14	1850	14	1850
15	1850	15	1850	15	1850
16	1850	16	1850	16	1850
17	1850	17	1850	17	1850
18	1850	18	1850	18	1850
19	1850	19	1850	19	1850
20	1850	20	1850	20	1850
21	1850	21	1850	21	1850
22	1850	22	1850	22	1850
23	1850	23	1850	23	1850
24	1850	24	1850	24	1850
25	1850	25	1850	25	1850
26	1850	26	1850	26	1850
27	1850	27	1850	27	1850
28	1850	28	1850	28	1850
29	1850	29	1850	29	1850
30	1850	30	1850	30	1850
31	1850	31	1850	31	1850
32	1850	32	1850	32	1850
33	1850	33	1850	33	1850
34	1850	34	1850	34	1850
35	1850	35	1850	35	1850
36	1850	36	1850	36	1850
37	1850	37	1850	37	1850
38	1850	38	1850	38	1850
39	1850	39	1850	39	1850
40	1850	40	1850	40	1850
41	1850	41	1850	41	1850
42	1850	42	1850	42	1850
43	1850	43	1850	43	1850
44	1850	44	1850	44	1850
45	1850	45	1850	45	1850
46	1850	46	1850	46	1850
47	1850	47	1850	47	1850
48	1850	48	1850	48	1850
49	1850	49	1850	49	1850
50	1850	50	1850	50	1850

Antioch Cemetery

Last name	First name	born	died	note	Row
Nickens	David S.	Mar 7, 1878	Mar 4, 1964		1
Nickens	Fannie	Dec 5, 1889	Feb 12, 1967	[Huffstutler] wife of David	1
Nickens	Kenneth E.	Feb 25, 1925	Apr 12, 1972	W2, SPQ 2 U.S. Navy	4
Nickens	John H.	Aug 25, 1924	Feb 9, 1945	son of Thomas & Bessie, W2, Pvt. 14 3 Inf. 36 Inf Div	5
Nickens	Redrick S.	May 15, 1832	Mar 6, 1906	CW, Pvt. Co F 10 Regt. Tenn Inf.	14
Nickens	Susan P.	Apr 8, 1836	Mar 23, 1902	wife of Redrick	14
Nickens	Thomas	1871	1934		11
Nickens	Pearl	Jan 5, 1884	Dec 24, 1903	[Hultz] wife of Thomas	11
Nickens	Iona	Dec 1903	Mar 1904	dau of Thomas & Pearl	11
Nickens	Bessie	1884	1950	[Huffstutler] 2nd wife of Thomas	5
Nickens	Walter	Feb 12, 1881	Sep 18, 1925		14
Nickens	William Earl	Oct 13, 1909	Mar 14, 1968		5
Nickens	William S.	Feb 17, 1874	Sep 25, 1951		5
Nickens	Sarah A.	May 19, 1881	Jun 1, 1953	wife of William S.	5
Osborne	Montford W.	1901	1943		10
Osborne	Luella	1905	1967	wife of Montford	10
Osborne	Darrel	1927	1927	son of M. W. & Luella	10
Osborne	Richard J.	1931	1936	son of M. W. & Luella	10
Overton	Jennie	Feb 12, 1917	Jan 18, 1984	sister of Archie	0
Owens	David R.	Aug 22, 1955	Aug 22, 1955		3
Parker	Darrell J.	1936	1942		7
Pippin	clyde	May 24, 1909			3
Pippin	Anna E.	Sep 16, 1911	Sep 4, 1990	wife of Clyde	3
Pitchford	Robert A.	1869	1943		7
Pitchford	Minnie C.	1878	1959	wife of Robert	7
Place	William A.	1919			11
Place	Eugenia Maxine	1923	1980	wife of William A.	11
Pyle	James	1854	1940		8
Rice	Charles M.	1874	1955		11
Rice	Louesa C.	1876	1953	wife of Charles	11
Rice	Harry B	Jul 6, 1887	Dec 19, 1963		7
Rice	Sabra A.	Jul 5, 1890	Jan 28, 1983	wife of Harry B.	7
Rice	Johnie P.	Sep 29, 1910	Feb 7, 1940		7
Rice	Herbert D. Sr.	1903			8
Rice	Lola T.	1913	1977	wife of Herbert Sr.	8
Rice	Theodore	Jun 27, 1901	Sep 8, 1981		6
Rice	Vila	Nov 20, 1910		[Martin] wife of Theodore	6
Rice	Wesley	Apr 2, 1877	Sep 10, 1943		6
Rice	Kate	May 14, 1883	Dec 25, 1970	wife of Wesley	6
Rice	Charles W.	Feb 18, 1913	Jun 25, 1979	Chuck" son of Wesley & Kate	6
Rice	Lola M.	Jan 25, 1914		wife of Johnie	7
Rice	Herbert Jr.	1945	1968	son of Herbert Sr. & Lola	8
Roberts	Joseph Benton	Jun 4, 1903	Feb 18, 1988		20
Roberts	Dorothy L.	May 14, 1907	Oct 11, 1985	[Rice] wife of Joseph B.	20
Roberts	Virginia M.	Jun 2, 1930	Oct 20, 1930	dau of J. B. & D. L.	20
Roberts	Helen L	Mar 2, 1932	Sep 28, 1948	dau of J. B. & D. L.	20
Roberts	Bobbie D.	Jul 11, 1938	Oct 2, 1938	son of J. B. & D. L.	20
Roberts	James T.	Dec 8, 1943	Dec 8, 1943	son of J. B. & D. L.	20
Roberts	Peggy Sue	Nov 2, 1962	May 3, 1965	gr. dau of J. B. & D. L.	20
Roberts	Joseph Thomas	Dec 27, 1861	Feb 13, 1938		20

Antioch Cemetery

Last name	First name	born	died	note	Row
Roberts	Myrtle	Jul 11, 1882	Aug 1, 1969	[Marlow] wife of Joseph, no marker	20
Roberts	Teddy Bryan	Mar 4, 1906	Jul 29, 1976	son of J. T. & Myrtle	20
Roberts	William Harry	May 13, 1905	Sep 15, 1985	son of J. T. & Myrtle	5
Roberts	Nellie Mae	Oct 25, 1893	Jul 29, 1973	Wife of Wm. Harry, no marker	5
Roper	William J.	1873	1956		14
Roper	Rachel M.	1876	1939	wife of Wm. J.	14
Roper	Elzie W.	Dec 6, 1897	Feb 15, 1898	son of Wm. J. & R. M.	14
Roper	Lesie	Dec 2, 1900	May 13, 1901	son of Wm. J. & R. M.	14
Roper	Lillian Vernace	Oct 11, 1915	Oct 16, 1916	dau of Wm. J. & R. M.	14
Saunders	Franklin	Nov 8, 1918	Mar 18, 1987		8
Saunders	Velma	Mar 6, 1928		wife of Franklin	8
Shoemaker	Perry Earl	1892	1974		15
Shoemaker	Flo Lee	1896	1959	[Taylor] wife of Perry Earl	15
Shoemaker	Betty C.	Jan 3, 1935	May 19, 1935	dau of P. E. & Flo	15
Smirnow	Mark	---	---	no marker	7
Smirnow	Alice Duhaime	Mar 27, 1906		[Williams] wife of Mark	7
Smith	R. B.	1900	1976		17
Smith	Margaret	1913		wife of R. B.	17
Smith	Ronald G.	1944	1944		6
Stockton	Bvelyn	Dec 12, 1909	Dec 12, 1909	dau of Major & Louise	0
Stockton	William	1913	1914	son of Major & Louise	0
Stover	John D.	1848	1919		10
Stover	Rebecca J.	1853	1931	wife of John D.	10
Stull	Louisa M.	1824	1886	wife of James	15
Stull	Wesley M.	1859	1880	son of J. & L. M.	15
Taylor	Redden	---	---	no marker	15
Taylor	Mary E.	Jan 25, 1846	Jan 28, 1913	[Bridges] wife of Redden	15
Taylor	Charles D.	1865	1939	son of Redden & Mary	15
Taylor	Katherine	1873	1944	wife of Charles	15
Taylor	James B.	Feb 2, 1867	May 20, 1930	son of Redden & Mary	15
Taylor	Clarinda	Mar 19, 1876	Apr 6, 1903	wife of James B.	15
Taylor	Grover W.	1889	1937		7
Taylor	Dean	1916	1937	son of Grover	7
Taylor	William	1920	1937	son of Grover	7
Taylor	Robert D.	1916	1979	veteran	7
Taylor	Madge	Jan 25, 1913	Nov 10, 1956	wife of Robert D.	7
Taylor	Jerry Ray	1942	1943	son of Robt. & Madge	7
Taylor	Thomas	1863	1938		17
Taylor	Adie Mae	1874	1914	wife of Thomas	17
Taylor	Walter	1896	1983		1
Taylor	Allie	1890	1983	wife of Walter	1
Taylor	Walter Earl		Jun 6, 1925	W1, Pvt. Co I 333 Inf, 84 Div	17
Taylor	Wendell Robert	Dec 19, 1943	Jun 10, 1985	VN Sgt. U.S. Army	7
Weaver	William E.	Feb 5, 1868	Apr 6, 1946		11
Weaver	Isabell	Jun 5, 1868	Jul 20, 1942	wife of Wm. E.	11
Weaver	William S.	May 8, 1905	May 20, 1970		11
Weaver	Violet M.	Apr 1, 1910	Apr 22, 1972	wife of Wm. S.	11
Weisel	Clarence W.	May 14, 1887	Oct 5, 1967	son of Joseph & Frances	2
Weisel	Clarissa D.	Feb 22, 1896	May 8, 1975	[Queen] wife of Clarence	2
Weisel	Ira E.	Feb 11, 1889	Aug 31, 1988	son of Joseph & Frances	8

Antioch Cemetery

Row	Last name	First name	Date	Age	Notes
1	Robert	John	1882	1882	
2	Robert	John	1882	1882	
3	Robert	John	1882	1882	
4	Robert	John	1882	1882	
5	Robert	John	1882	1882	
6	Robert	John	1882	1882	
7	Robert	John	1882	1882	
8	Robert	John	1882	1882	
9	Robert	John	1882	1882	
10	Robert	John	1882	1882	
11	Robert	John	1882	1882	
12	Robert	John	1882	1882	
13	Robert	John	1882	1882	
14	Robert	John	1882	1882	
15	Robert	John	1882	1882	
16	Robert	John	1882	1882	
17	Robert	John	1882	1882	
18	Robert	John	1882	1882	
19	Robert	John	1882	1882	
20	Robert	John	1882	1882	
21	Robert	John	1882	1882	
22	Robert	John	1882	1882	
23	Robert	John	1882	1882	
24	Robert	John	1882	1882	
25	Robert	John	1882	1882	
26	Robert	John	1882	1882	
27	Robert	John	1882	1882	
28	Robert	John	1882	1882	
29	Robert	John	1882	1882	
30	Robert	John	1882	1882	
31	Robert	John	1882	1882	
32	Robert	John	1882	1882	
33	Robert	John	1882	1882	
34	Robert	John	1882	1882	
35	Robert	John	1882	1882	
36	Robert	John	1882	1882	
37	Robert	John	1882	1882	
38	Robert	John	1882	1882	
39	Robert	John	1882	1882	
40	Robert	John	1882	1882	
41	Robert	John	1882	1882	
42	Robert	John	1882	1882	
43	Robert	John	1882	1882	
44	Robert	John	1882	1882	
45	Robert	John	1882	1882	
46	Robert	John	1882	1882	
47	Robert	John	1882	1882	
48	Robert	John	1882	1882	
49	Robert	John	1882	1882	
50	Robert	John	1882	1882	

Antioch Cemetery

Last name	First name	born	died	note	Row
Weisel	Mary B.	Apr 8, 1893	May 30, 1970	[Brown] wife of Ira	8
Weisel	Kenneth D.	Jan 31, 1926	Jan 31, 1926	son of Ira & Mary	8
Weisel	Harry R.	1895	1975		3
Weisel	Pauline M.	1906	1986	wife of Harry	3
Weisel	Jesse	Jun 30, 1915		son of C. W. & C. D.	2
Weisel	Flora	Jul 18, 1914		[Knapp] wife of Jesse	2
Weisel	Joseph	Mar 18, 1865	Aug 25, 1956		14
Weisel	Frances M.	Jul 24, 1868	Apr 5, 1952	wife of Joseph	14
Weisel	Clara M.	Feb 8, 1891	Nov 3, 1980	dau of Joseph & Frances	14
Weisel	Lelia A. Ferguson	Jul 5, 1908	Feb 7, 1970	dau of Joseph & Frances	14
Weisel	Nettie B.	Nov 10, 1892	Jun 29, 1964	dau of Joseph & Frances	14
Weisel	Lelon E.	Jan 2, 1902	Nov 18, 1907	son of J. & M.	14
Weisel	Richard C.	Nov 10, 1924	Jul 1, 1965	W2, Pfc, USMC	14
Williams	Fount J.	Feb 13, 1906	Nov 3, 1967		6
Williams	Alice Duhaime	Mar 27, 1906		wife of Fount J.	6
Wright	Ira	1891	1962		17
Wright	Ethel	1882	1966	wife of Ira	17
Wynn	Charles E.	1870	1951		11
Wynn	Ada E.	1872	1916	[Booher] wife of Charles	11
Zimmerman	Bertha	Aug 6, 1906	Nov 13, 1986		2
—	Baby Sahy	Jan 13, 1944	Jan 13, 1944		6

Autlock Cemetery

Gravestone	Name	Date	Name	Date	Gravestone
1	John	1810	John	1810	1
2	John	1810	John	1810	2
3	John	1810	John	1810	3
4	John	1810	John	1810	4
5	John	1810	John	1810	5
6	John	1810	John	1810	6
7	John	1810	John	1810	7
8	John	1810	John	1810	8
9	John	1810	John	1810	9
10	John	1810	John	1810	10
11	John	1810	John	1810	11
12	John	1810	John	1810	12
13	John	1810	John	1810	13
14	John	1810	John	1810	14
15	John	1810	John	1810	15
16	John	1810	John	1810	16
17	John	1810	John	1810	17
18	John	1810	John	1810	18
19	John	1810	John	1810	19
20	John	1810	John	1810	20
21	John	1810	John	1810	21
22	John	1810	John	1810	22
23	John	1810	John	1810	23
24	John	1810	John	1810	24
25	John	1810	John	1810	25
26	John	1810	John	1810	26
27	John	1810	John	1810	27
28	John	1810	John	1810	28
29	John	1810	John	1810	29
30	John	1810	John	1810	30
31	John	1810	John	1810	31
32	John	1810	John	1810	32
33	John	1810	John	1810	33
34	John	1810	John	1810	34
35	John	1810	John	1810	35
36	John	1810	John	1810	36
37	John	1810	John	1810	37
38	John	1810	John	1810	38
39	John	1810	John	1810	39
40	John	1810	John	1810	40
41	John	1810	John	1810	41
42	John	1810	John	1810	42
43	John	1810	John	1810	43
44	John	1810	John	1810	44
45	John	1810	John	1810	45
46	John	1810	John	1810	46
47	John	1810	John	1810	47
48	John	1810	John	1810	48
49	John	1810	John	1810	49
50	John	1810	John	1810	50

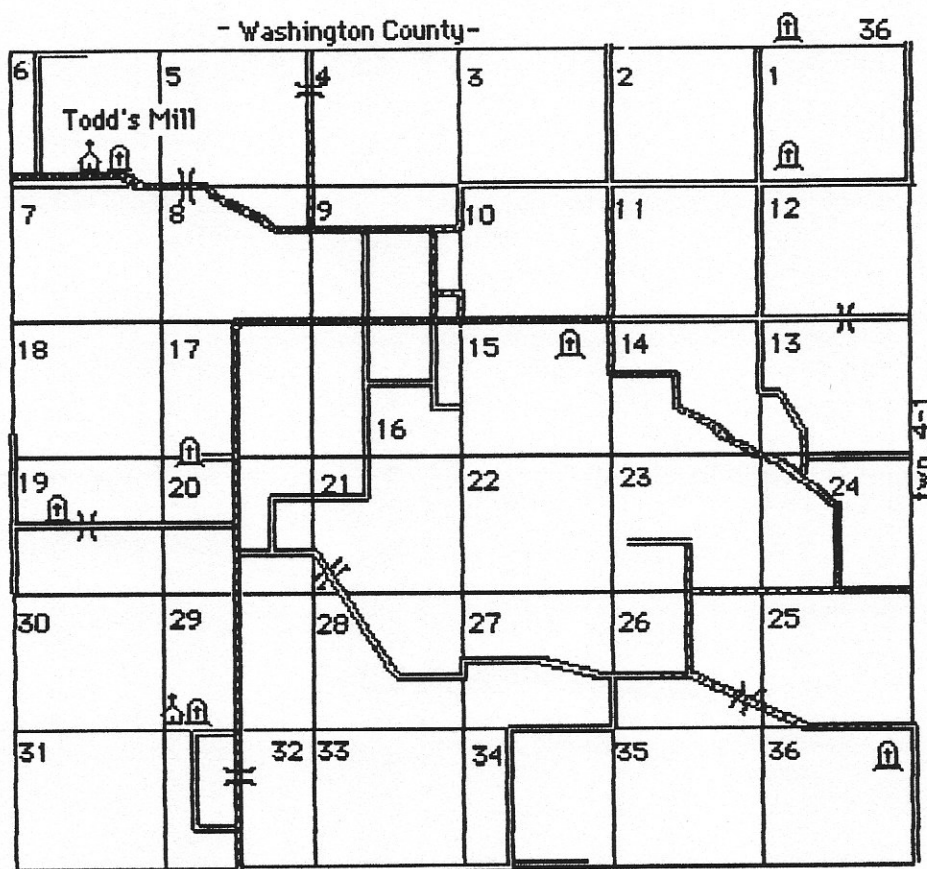

1. Section 1, Hodges Cemetery; Only a few trees in a field mark this cemetery's location. An abandoned cemetery, three markers are left.
2. Section 36, Bolo Township, Washington County, Page Cemetery; Located a mile north of the Hodges Cemetery, just across the county line.
3. Section 6, St. Mary Magdalan Cemetery at Todd's Mill
4. Section 15, Goldman Cemetery, also known as the Round Prairie Cemetery.
5. Section 17, Weber Cemetery. Located on the section line between section 17 and 20. a half mile west of the White Walnut road at the end of a private road.
6. Section 19, Hutchings Cemetery, also known as the Weir Cemetery Located to the north and west of the Bold's bottom bridge over Big Beaucoup Creek. It is abandoned and no markers are left.

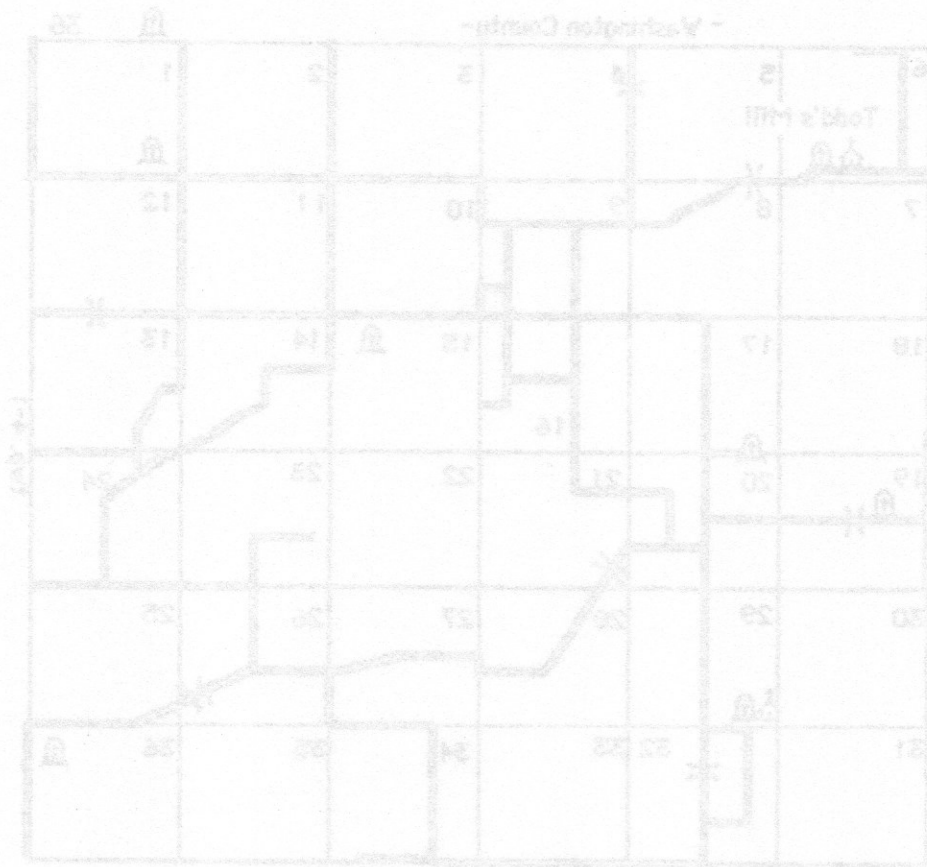

1. Section 1, Hodges Cemetery. Only a few trees in a field mark this cemetery's location. An abandoned cemetery, three markers are left.
2. Section 2, Page Cemetery. Located a mile north of the Hodges Cemetery, just across the county line.
3. Section 6, St. Mary Magdalen Cemetery at Todd's Mill
4. Section 16, Goldman Cemetery, also known as the Round Point Cemetery.
5. Section 17, Weber Cemetery. Located on the section line between section 17 and 20, a half mile west of the White Walnut road at the end of a private road.
6. Section 18, Hutchings Cemetery, also known as the Weir Cemetery. Located to the north and west of the Bald's bottom bridge over Big Sassaup Creek. It is abandoned and no markers are left.

7. Section 29, Brown-Chapman Cemetery. Located by the Cross Baptist Church

8. Section 36, Immaculate Conception Cemetery. Located west of Tamaroa.

Page Cemetery

sec 17

The Page Cemetery is a small abandoned cemetery in Washington County just over the boundary line, that is included because there are residents of Perry County buried there.

Last name	First name	born	died	note
Bolton	Jemima	May 12, 1830	Nov 1, 1863	wife of T. B.
McElhanon	Grace T.		Sep 19, 1864 9m 23d	dau of W. T. & N. L.
Page	Fred M.		Aug 23, 1880 17y 10m 22d	son of W. M. & Eliz.
Page	Wellington L.		Jul 12, 1872	son of W. M. & Eliz.
Page	William M.	Aug 18, 1808	Jan 5, 1874	
Page	Elizabeth	1816	1902	wife of William
Rice	Maria		Aug 21, 1856 21y 4m 10d	wife of Alexander
Rice	infant		unclear	dau of A. & M. A.
Rice	infant	Aug 19, 1856	Aug 19, 1856 <i>oldest</i>	dau. of A. & M. A.
Rice	infant	Dec 11, 1858	Dec 11, 1858	son of A. & M. A.
Rice	Mary Ann	1838	Dec 24, 1891	wife of Rev. A. Rice
Rice	Abner J.		Mar 2, 1869 6y 6m 11d	son of A. & A. M.

Hodges Cemetery

The Hodges is an abandoned cemetery with just three markers remaining.

Last name	First name	born	died	note
Greer	J. B.	Feb 12, 1839	Sep 16, 1893	
Greer	Miriam	Jul 15, 1839		wife of J. B.
Lively	Estalca		Sep 21, 1873	dau of A. J. C.
Wynn	Grace	1867	1896	

7. Section 29, Brown-Opaman Cemetery, located by the Cross Baptist Church

8. Section 36, Immaculate Conception Cemetery, located west of Lamasos.

Page Cemetery

The Page Cemetery is a small abandoned cemetery in Washington County just over the boundary line, that is included because there are residents of Perry County buried there.

Lat name	First name	Sex	DOB	DOB	Age
John	John	Male	May 11, 1838	May 1, 1905	66
William	Charles T.	Male		Apr 12, 1841 to 1842	63
John	John B.	Male		Apr 12, 1841 to 1842	63
John	William J.	Male		Apr 12, 1841	63
John	William A.	Male	Apr 12, 1841	Apr 1, 1905	63
John	Richard	Male	1815	1880	65
John	John	Male		Apr 11, 1841 to 1842	63
John	John	Male		1815	65
John	John	Male	Apr 11, 1841	Apr 11, 1905	63
John	John	Male	Apr 11, 1841	Apr 11, 1905	63
John	John	Male	1838	Apr 11, 1905	63
John	John	Male	1838	Apr 1, 1905 to 1841	63

Hodges Cemetery

The Hodges is an abandoned cemetery with just three markers remaining.

Lat name	First name	Sex	DOB	DOB	Age
John	John	Male	Apr 11, 1841	Apr 11, 1905	63
John	John	Male	Apr 11, 1841	Apr 11, 1905	63
John	John	Male	1815	1880	65

Weber Cemetery

Jacob Weber and His wife Elizabeth transferred a tract of one half acre with a roadway to Perry County for use as a neighborhood burial place and access to it.

Reference: Deed Record 66, page 474, dated May 2, 1912

Last name	First name	died	note
Hisener	Caroline E.	May 7, 1882 18y 3m 2d	wife of Wm. Hisener & dau of J. & E. Weber
Weber		May 18, 1887 80y 3m 3d	Mother of J. Weber
Weber	William J.	Dec 22, 1889	son of J. & E. Weber
Weber	Jacob	Jan 27, 1915 73y 4m 27d	CW, veteran

Weir Cemetery / OLD HUTCHINGS

The Weir Cemetery is located on the west side of Beaucoup Creek and north of the bridge in Bold's Bottom. The cemetery is abandoned and there is no trace of it today.

Last name	First name	born	died	note
Weir	John		Jul 7, 1863 1y	son of James & Rosiney
Weir	Daniel	Nov 19, 1856	Sep 4, 1858	son Of James & Rosiney
Weir	Augusta		Jun 25, 1874 1y 2m 27d	son of James & Rosiney
Troester	George		Apr 2, 1869 24y 1m 18d	CW, Co. F

Round Prairie Cemetery

The information for the Round Prairie Cemetery, also known as the Goldman Cemetery was supplied by Mr. Louis Goldman.

The Round Prairie Cemetery is one acre given by the Tom Rice family from their farm for a cemetery.

Last name	First name	born	died	note
Braatz	Johanna	1824	1896	
Braatz	Fred			
Cross	Arns	1888	1895	
Cross	Mena	1834	1908	
Czizik	Julian	1866	1953	
Czizik	Augusta	1865	1949	
Debrek	Sarah	1872	1951	
Dublo	Dannie Gean	1951	1951	
Dublo	Richard Leroy	1928	1951	
Dublo	S. Earl	1927	1989	
Figeral	Mike			
Figeral	Caroline			

Round Prairie Cemetery

Last name	First name	born	died	note
Geritz	Julius			
Goldman	Charley	1860	1936	
Goldman	Cora	1870	1935	wife of Charley
Goldman	Ina May	1893	1910	
Goldman	Edith M.	1897	1969	
Goldman	Andreas			CW, Co K 149 Ill Inf
H. F. H.				
Heimer	Chrono L.	1906	1977	
Hill	John	1874	1937	
Hoffman	William	1897	1900	
Hoffmann	Fred	1869	1911	
Hoffmann	Anna	1872	1931	[Hill]
Hutchings	Harry T.	1867	1947	
Hutchings	Margaret	1868	1928	
Hutchings	Sidney J.	1870	—	
J. M. R.				
Keller	Henry	1817	1902	
Keller	Christine	1827	1915	
Keller	C.	1917	1942	
Keller	Dova R.	1915	1953	
Keller	Elmer L.	1903	1977	
Keller	Susan	1856	1936	
Keller	John	1854	1946	
Keller	Phillip L.	1847	19__	
Keller	Mary J.	1852	1877	
Keller	Mary G.	1859	1922	
Kennedy	Peggy L.	Sep 28, 1966	Oct 18, 1966	
Koenigstein	Phillip	1864	1888	
Koenigstein	Jacob J.	1835		CW, Co M 7th Ill Cav 1861-1863
Koenigstein	Catherine	1845	1891	[Schumbach]
Krmitzski	Mary	1892	1969	
Krmitzski	Emil	1890	1952	
Krmitzski	Helen A.	1922		
Krmitzski	Frank R.	1915	1982	
Krupp	Charlotte	—	1887	dau of L. R. & M. J.
Krupp	Pete			large round field rock
Krupp	Rebecca			wife of Pete
Kryemnitzki	Anna		1826 26y	
Kryemnitzki	Bertha		1896 3m	
Kuhl	Albert J.	1875	1956	
Kuhl	August F.	1838	1886	
Kuhl	Wilmine H.	1844	1903	
M. G. K.				
M. J. K.				small stone
M. V. V.				small stone
Mellen	William	1834	1917	
Mellen	Ardelia M.	March 1906	June 1906	
Mellen	Sophie D.	1829	1913	[Miller] wife of William
Miller	Mike A.		1876	
Morgan	James	1854	1926	

Round Prairie Cemetery

Lot	Name	Year	Age	Notes
1	John	1870	70	
2	John	1875	75	
3	John	1880	80	
4	John	1885	85	
5	John	1890	90	
6	John	1895	95	
7	John	1900	100	
8	John	1905	105	
9	John	1910	110	
10	John	1915	115	
11	John	1920	120	
12	John	1925	125	
13	John	1930	130	
14	John	1935	135	
15	John	1940	140	
16	John	1945	145	
17	John	1950	150	
18	John	1955	155	
19	John	1960	160	
20	John	1965	165	
21	John	1970	170	
22	John	1975	175	
23	John	1980	180	
24	John	1985	185	
25	John	1990	190	
26	John	1995	195	
27	John	2000	200	
28	John	2005	205	
29	John	2010	210	
30	John	2015	215	
31	John	2020	220	
32	John	2025	225	
33	John	2030	230	
34	John	2035	235	
35	John	2040	240	
36	John	2045	245	
37	John	2050	250	
38	John	2055	255	
39	John	2060	260	
40	John	2065	265	
41	John	2070	270	
42	John	2075	275	
43	John	2080	280	
44	John	2085	285	
45	John	2090	290	
46	John	2095	295	
47	John	2100	300	
48	John	2105	305	
49	John	2110	310	
50	John	2115	315	
51	John	2120	320	
52	John	2125	325	
53	John	2130	330	
54	John	2135	335	
55	John	2140	340	
56	John	2145	345	
57	John	2150	350	
58	John	2155	355	
59	John	2160	360	
60	John	2165	365	
61	John	2170	370	
62	John	2175	375	
63	John	2180	380	
64	John	2185	385	
65	John	2190	390	
66	John	2195	395	
67	John	2200	400	
68	John	2205	405	
69	John	2210	410	
70	John	2215	415	
71	John	2220	420	
72	John	2225	425	
73	John	2230	430	
74	John	2235	435	
75	John	2240	440	
76	John	2245	445	
77	John	2250	450	
78	John	2255	455	
79	John	2260	460	
80	John	2265	465	
81	John	2270	470	
82	John	2275	475	
83	John	2280	480	
84	John	2285	485	
85	John	2290	490	
86	John	2295	495	
87	John	2300	500	
88	John	2305	505	
89	John	2310	510	
90	John	2315	515	
91	John	2320	520	
92	John	2325	525	
93	John	2330	530	
94	John	2335	535	
95	John	2340	540	
96	John	2345	545	
97	John	2350	550	
98	John	2355	555	
99	John	2360	560	
100	John	2365	565	

Round Prairie Cemetery

Last name	First name	born	died	note
Morgan	D. Elizabeth	1857	1904	
Morgan	George A.	1904	1978	
Morgan	Ethel A.	1911	---	
Morgan	Lena	1880	1976	
Morgan	William P.	1871	1946	
Nehring	Hermon	1854	1907	
Nehring	Emelia	1861	1940	
Nehring	Mena	1883	1886	
Ogrzewalla	Gottliebe	1860	1941	
Ogrzewilla	Fred			
Ogrzewilla	infant			
Ogrzewilla	Minnie Augsta			
Pabst	J. N.			CW, Co M 7th Ill Cav
Pabst	Ida	1868	1896	
Pabst	John M.	1863	1940	
Pabst	Mary L.	1872	19__	
Pabst	William E.	1901	1957	
Pabst	Kaspar	1843	1879	
Rice	Letitia M.	1836	1862	
Rice	Mary V.			
Rice	A. F.			
Rice	L. M.			
Rice	Mary A.	1811	1894	
Rice	Hiram	---	1870	
Rice	A. H.	1825	1875	
Rice	Rosey	1872	1872	
Rice	Cora	1895	1895	
Rice	Harvy			
Rice	Jackson	1810	1836	
Rice	Zelma	1825	1875	
Schermer	Friederike	1861	1938	
Schermer	Oscar F.	1889	---	
Schumbach	Cathern	1845	1891	
Sermann	Otto B.	1884	1885	
Thompson	Jaret L.	1887	1963	
Thompson	Lena M.	1889	1951	
Thompson	Merwin	1911	1934	
Thompsons				3 infant graves
unidentified				stone
unidentified				stone
unidentified				veteran's marker?
unidentified				two home-made markers
unidentified				3 small stones
Waisath	Joseph H.	1872	1919	
Waisath	Threcie	1877	1910	

Brown-Chapman Cemetery

This cemetery began in the 1850's when George Thomas permitted the public to use a corner of his land as a grave yard. George Thomas and his family are buried here. The only official record is the one cited below.

Deed, February 14, 1913, filed for record April 22, 1919

Volume 76 deeds, Page 397

Last name	First name	born	died	note
Arnette	John V.	Jan 7, 1896	1978 or 1979	
Arnette	Lena R.	Jun 12, 1899	Dec 29, 1920	
Arnette	John Jr.	Dec 24, 1920	Dec 24, 1920	son of John & Lena
Ash	Nathan J.		Jun 4, 1888 23y 4m 16d	son of W. & T. J.
Ash	Bartley M.		Oct 9, 1859	son of W. & T.
Ash	William		Mar 21, 1889 52y	husband of Tabitha
Ash	William	1836	1889	second stone
Ash	Tabitha J.	Oct 13, 1837	Dec 14, 1916	
Ash	Edward L.	1872	1945	
Ash	William M.	1868	1927	
Brown	Elizabeth		Sep 15, 1867 46y 10m 28d	wife of E. M. Brown
Brown	Rebecca		Jan 25, 1867 52y	wife of P. Brown
Brown	George W.		Jan 30, 1871 38y	
Brown	Barthana		Apr 11, 1875 42y 9m 21d	wife of George
Brown	Mary A.		Oct 15, 1865 2y 5m 21d	dau of G. W. & B.
Brown	infant son		Nov 17, 1869	son of G. W. & B.
Brown	Elen		Jul 5, 1871 10m 8d	dau of G. W. & B.
Brown	Jasper		Dec 4, 1890 19y 1m 2d	
Brown	George W.		Feb 17, 1850 22y 11m 1d	
Brown	William M.		Oct 8, 1866 1y 5m 4d	son of E. M. & M. A.
Brown	Calvin	1859	1950	
Brown	Amos		Jan 26, 1881 19y 5m 11d	
Brown	Mitilda J.		Nov 10, 1869 27y 3m	wife of Amos
Brown	William L.		Mar 18, 1879 3y 4m 20d	son of A. J. & Mary
Brown	Adeline E.	1839	1928	
Brown	Albert		Apr 8, 1889 14y 3d	
Brown	Matilda G.		Oct 24, 1888 21y 6m 23d	
Brown	Nancy		Jul 15, 1871 1y 15d	dau of F. M. & E. A.
Brown	Anna	1886	1914	wife of W. M. nee Feltmeyer
Brown	William T.			
Brown	Walter	May 18, 1879	Apr 17, 1882	
Brown	F. M.		Jul 19, 1890 55y 6m 19d	husband of E. A.
Buchanan	Homer C.	1873	1919	
Chapman	William A.	Feb 3, 1846	Feb 7, 1923	CW Co. D 48 Ill. Inf
Chapman	Malinda	Jun 29, 1853	Feb 7, 1909	wife of Wm. A.
Chapman	infant		Dec 20, 1889 10d	dau of Wm. & Malinda
Chapman	Bzra	Oct 11, 1879	Jul 14, 1966	son of Wm. A.
Chapman	Katie	Jul 19, 1885	Sep 1, 1928	wife of Bzra

Brown-Chapman Cemetery

This cemetery began in the 1820's when George Thomas permitted the public to use a corner of his land as a grave yard. George Thomas and his family are buried here. The only official record is the one cited below.

Good, February 14, 1913, filed for record April 22, 1913

Volume 76 books, Page 397

Full name first name	Year	Age	Spouse
John A.	1827	21	John A.
John B.	1828	22	John B.
John C.	1829	23	John C.
John D.	1830	24	John D.
John E.	1831	25	John E.
John F.	1832	26	John F.
John G.	1833	27	John G.
John H.	1834	28	John H.
John I.	1835	29	John I.
John J.	1836	30	John J.
John K.	1837	31	John K.
John L.	1838	32	John L.
John M.	1839	33	John M.
John N.	1840	34	John N.
John O.	1841	35	John O.
John P.	1842	36	John P.
John Q.	1843	37	John Q.
John R.	1844	38	John R.
John S.	1845	39	John S.
John T.	1846	40	John T.
John U.	1847	41	John U.
John V.	1848	42	John V.
John W.	1849	43	John W.
John X.	1850	44	John X.
John Y.	1851	45	John Y.
John Z.	1852	46	John Z.
John A.	1853	47	John A.
John B.	1854	48	John B.
John C.	1855	49	John C.
John D.	1856	50	John D.
John E.	1857	51	John E.
John F.	1858	52	John F.
John G.	1859	53	John G.
John H.	1860	54	John H.
John I.	1861	55	John I.
John J.	1862	56	John J.
John K.	1863	57	John K.
John L.	1864	58	John L.
John M.	1865	59	John M.
John N.	1866	60	John N.
John O.	1867	61	John O.
John P.	1868	62	John P.
John Q.	1869	63	John Q.
John R.	1870	64	John R.
John S.	1871	65	John S.
John T.	1872	66	John T.
John U.	1873	67	John U.
John V.	1874	68	John V.
John W.	1875	69	John W.
John X.	1876	70	John X.
John Y.	1877	71	John Y.
John Z.	1878	72	John Z.
John A.	1879	73	John A.
John B.	1880	74	John B.
John C.	1881	75	John C.
John D.	1882	76	John D.
John E.	1883	77	John E.
John F.	1884	78	John F.
John G.	1885	79	John G.
John H.	1886	80	John H.
John I.	1887	81	John I.
John J.	1888	82	John J.
John K.	1889	83	John K.
John L.	1890	84	John L.
John M.	1891	85	John M.
John N.	1892	86	John N.
John O.	1893	87	John O.
John P.	1894	88	John P.
John Q.	1895	89	John Q.
John R.	1896	90	John R.
John S.	1897	91	John S.
John T.	1898	92	John T.
John U.	1899	93	John U.
John V.	1900	94	John V.
John W.	1901	95	John W.
John X.	1902	96	John X.
John Y.	1903	97	John Y.
John Z.	1904	98	John Z.
John A.	1905	99	John A.
John B.	1906	100	John B.

Brown-Chapman Cemetery

Last name	First name	born	died	note
Chapman	Jerome	1911	1957	son of Ezra
Cheek	James P.	Jan 14, 1894	Aug 21, 1969	W-1, Pvt. 18 Inf.
Cheek	Lily A.	Oct 14, 1888	Aug 22, 1897	
Cheek	Laura E.	May 1886	Apr 12, 1901	
Cheek	William L.	Oct 1, 1859	May 16, 1945	
Cheek	Mary Jane	Oct 14, 1852	Jan 4, 1940	wife of William
Cross	Daniel	1820	1900	Mex. Co. D 4th Ill. CW, Co. D & H 110 Ill
Cross	Mary A.		Jun 28, 1889	wife of T. B.
Cross	Malinda		Aug 14, 1875 1y 4d	dau of Z. & M.
Feltmeyer	William E.	1901	1959	
Feltmeyer	George W.	1870	1959	
Feltmeyer	Mary A.	1878	1947	wife of George
Feltmeyer	Dora E.	Mar. 22, 1904	Feb 21, 1907	dau of Geo. & Mary
Fisher	John N.	1863	1944	
Fisher	Maggie M.	1876	1937	
Fisher	John		Sep 3, 1892 64y	
Fisher	Sophia	Apr 15, 1844	Oct 8, 1922	wife of John
Fisher	Dwight W.	Nov 20, 1895	Sep 23, 1976	
Fisher	Maida T.	Dec 17, 1896	Feb 24, 1982	wife of Dwight
Hester	Bobbie E.	1930	1933	
Hester	Robert T.	Nov. 28, 1892	Dec 27, 1969	W-1, Pvt. 5 Regt. Fa. Repl Depot.
Hester	Frank A.	1855	1932	
Hester	Flora	1867	1948	
Hollingsworth	Lucile	Nov 23, 1911	Jun 12, 1981	wife of Elmer Scholebo
Jenkel	William	Jul 8, 1864	Jan 28, 1900	m. Sep 9, 1888
Jenkel	Pluma May	May 29, 1870	Feb 2, 1900	wife of William
Krupp	Jacob R.	1849	1923	
Krupp	Augusta	Dec 19, 1860	Sep 6, 1926	
Krupp	Edward C	Jul 5, 1884	Feb 27, 1936	
Lipe	George A.	1852	1931	
Lipe	Ellen	1851	1908	
Logan	Enoch P.	1854	1924	
Logan	Cora	1873	1940	
Logan	John A.	1885	1949	
Logan	Flora E.	1891		
Marlow	Matthew	Jun 15, 1814	Dec 28, 1879	
McCrary	Rosa B.		Mar 22, 1881 1y 1m 10d	
McCrary	William J.		Mar 30, 1881 9y 2m 9d	
McCrary	Margaret E.		Apr 1, 1881 6y 7m 16d	dau of Wm. & Mar.
McCrary	Wm. Grover		Oct 17, 1889 5y 9m 11d	son of Wm. & Mar.
McCrary	Thomas J.		Oct 21, 1889 2y 11m 10d	son of Wm. & Mar.
McCrary	Margaret E.	Aug 28, 1850	Jun 8, 1935	F. H. marker
McCrary	Ezra	Mar 20, 1890	Jun 7, 1956	F. H. marker
McCrary	Majorie E.	1924	1939	F. H. marker
McCrary	Ola Edna	Nov 12, 1900	Dec 19, 1934	F. H. marker
McCrary	Ezra Jr.	1923	1923	F. H. marker
McCrary	Stella	1879	1935	F. H. marker
McCrary	Harry	1877	1964	F. H. marker
McCrary	infant	1943	1943	F. H. marker
Moss	Oscar L.	Sep 20, 1888	Jan 29, 1927	

Brown-Chapman Cemetery

Last name	First name	born	died	note
Moss	Bessie E.	Mar 13, 1893	Oct 9, 1970	wife of Oscar
Moss	Louis A.	1861	1934	
Moss	Susan E.	1862	1944	wife of Louis
Moss	infant	Feb 19, 1899	Feb 21, 1899	son of L. & S
Moss	infant	Sep 12, 1886	Jan 2, 1887	son of L. & S.
Nohgal	Mary C.	Jan 13, 1874	Mar 7, 1874	dau of Chas. & Mary
Nohgal	Malinda	Feb 13, 1871	Feb 14, 1874	dau of Chas & Mary
Owen	Mary E.	Mar 12, 1888	Feb 15, 1914	wife of James R.
Owen	Thomas H.	1943	1943	F. H. marker
Patton	infant		Jan 26, 1878	son of M. E. & R. S.
Preston	Rozella June	Jun 25, 1927	Apr 13, 1971	
Redfern	Mary E.	1856	1940	wife of Allen
Redfern	Allen S.	1853	1926	
Rice	Mary Evy	Nov 24, 1869	Aug 18, 1894	nee McCrary
Rice	Mary Evy	Sep 5, 1894	Sep 5, 1894	dau of Mary Evy
Riva	Elsie T.	Mar 18, 1903	Oct 8, 1974	
Scholebo	Elmer Munroe	1911	1942	
Taylor	Belinda		Feb 12, 1875 64y	wife of L. Taylor
Taylor	Roa	1879	1946	
Taylor	Mary E.	1884	1969	wife of Roa
Thomas	George L.		Nov 9, 1865 53y 8m 26d	Mex, veteran
Thomas	Parmelia	Mar 11, 1811	Mar 23, 1900	wife of George
Thurston	Henry W.		Mar 10, 1881	son of B. W. & Delilah
Thurston	Elnora		Mar 29, 1881 2y 2m	
Uhls	Harriett		Dec 15, 1910 29y 3m 15d	wife of Oscar
Uhls	Zelma Jane		Jun 20, 1901 9d	
Uhls	Oscar Raymond	Dec 11, 1910	Feb 1, 1912	son of O. S. & H. M.
Wilson	George R.			CW, Co. C 81 Ill. Inf.
Wood	Rachel	1823	1901	
Wood	Joseph	1865	1939	

Brown-Chapman Cemetery

First Name	Last Name	Birth Date	Death Date
John	Adams	1840	1910
John	Adams	1845	1915
John	Adams	1850	1920
John	Adams	1855	1925
John	Adams	1860	1930
John	Adams	1865	1935
John	Adams	1870	1940
John	Adams	1875	1945
John	Adams	1880	1950
John	Adams	1885	1955
John	Adams	1890	1960
John	Adams	1895	1965
John	Adams	1900	1970
John	Adams	1905	1975
John	Adams	1910	1980
John	Adams	1915	1985
John	Adams	1920	1990
John	Adams	1925	1995
John	Adams	1930	2000
John	Adams	1935	2005
John	Adams	1940	2010
John	Adams	1945	2015
John	Adams	1950	2020
John	Adams	1955	2025
John	Adams	1960	2030
John	Adams	1965	2035
John	Adams	1970	2040
John	Adams	1975	2045
John	Adams	1980	2050
John	Adams	1985	2055
John	Adams	1990	2060
John	Adams	1995	2065
John	Adams	2000	2070
John	Adams	2005	2075
John	Adams	2010	2080
John	Adams	2015	2085
John	Adams	2020	2090
John	Adams	2025	2095
John	Adams	2030	2100
John	Adams	2035	2105
John	Adams	2040	2110
John	Adams	2045	2115
John	Adams	2050	2120
John	Adams	2055	2125
John	Adams	2060	2130
John	Adams	2065	2135
John	Adams	2070	2140
John	Adams	2075	2145
John	Adams	2080	2150
John	Adams	2085	2155
John	Adams	2090	2160
John	Adams	2095	2165
John	Adams	2100	2170
John	Adams	2105	2175
John	Adams	2110	2180
John	Adams	2115	2185
John	Adams	2120	2190
John	Adams	2125	2195
John	Adams	2130	2200
John	Adams	2135	2205
John	Adams	2140	2210
John	Adams	2145	2215
John	Adams	2150	2220
John	Adams	2155	2225
John	Adams	2160	2230
John	Adams	2165	2235
John	Adams	2170	2240
John	Adams	2175	2245
John	Adams	2180	2250
John	Adams	2185	2255
John	Adams	2190	2260
John	Adams	2195	2265
John	Adams	2200	2270
John	Adams	2205	2275
John	Adams	2210	2280
John	Adams	2215	2285
John	Adams	2220	2290
John	Adams	2225	2295
John	Adams	2230	2300
John	Adams	2235	2305
John	Adams	2240	2310
John	Adams	2245	2315
John	Adams	2250	2320
John	Adams	2255	2325
John	Adams	2260	2330
John	Adams	2265	2335
John	Adams	2270	2340
John	Adams	2275	2345
John	Adams	2280	2350
John	Adams	2285	2355
John	Adams	2290	2360
John	Adams	2295	2365
John	Adams	2300	2370
John	Adams	2305	2375
John	Adams	2310	2380
John	Adams	2315	2385
John	Adams	2320	2390
John	Adams	2325	2395
John	Adams	2330	2400
John	Adams	2335	2405
John	Adams	2340	2410
John	Adams	2345	2415
John	Adams	2350	2420
John	Adams	2355	2425
John	Adams	2360	2430
John	Adams	2365	2435
John	Adams	2370	2440
John	Adams	2375	2445
John	Adams	2380	2450
John	Adams	2385	2455
John	Adams	2390	2460
John	Adams	2395	2465
John	Adams	2400	2470
John	Adams	2405	2475
John	Adams	2410	2480
John	Adams	2415	2485
John	Adams	2420	2490
John	Adams	2425	2495
John	Adams	2430	2500
John	Adams	2435	2505
John	Adams	2440	2510
John	Adams	2445	2515
John	Adams	2450	2520
John	Adams	2455	2525
John	Adams	2460	2530
John	Adams	2465	2535
John	Adams	2470	2540
John	Adams	2475	2545
John	Adams	2480	2550
John	Adams	2485	2555
John	Adams	2490	2560
John	Adams	2495	2565
John	Adams	2500	2570
John	Adams	2505	2575
John	Adams	2510	2580
John	Adams	2515	2585
John	Adams	2520	2590
John	Adams	2525	2595
John	Adams	2530	2600
John	Adams	2535	2605
John	Adams	2540	2610
John	Adams	2545	2615
John	Adams	2550	2620
John	Adams	2555	2625
John	Adams	2560	2630
John	Adams	2565	2635
John	Adams	2570	2640
John	Adams	2575	2645
John	Adams	2580	2650
John	Adams	2585	2655
John	Adams	2590	2660
John	Adams	2595	2665
John	Adams	2600	2670
John	Adams	2605	2675
John	Adams	2610	2680
John	Adams	2615	2685
John	Adams	2620	2690
John	Adams	2625	2695
John	Adams	2630	2700
John	Adams	2635	2705
John	Adams	2640	2710
John	Adams	2645	2715
John	Adams	2650	2720
John	Adams	2655	2725
John	Adams	2660	2730
John	Adams	2665	2735
John	Adams	2670	2740
John	Adams	2675	2745
John	Adams	2680	2750
John	Adams	2685	2755
John	Adams	2690	2760
John	Adams	2695	2765
John	Adams	2700	2770
John	Adams	2705	2775
John	Adams	2710	2780
John	Adams	2715	2785
John	Adams	2720	2790
John	Adams	2725	2795
John	Adams	2730	2800
John	Adams	2735	2805
John	Adams	2740	2810
John	Adams	2745	2815
John	Adams	2750	2820
John	Adams	2755	2825
John	Adams	2760	2830
John	Adams	2765	2835
John	Adams	2770	2840
John	Adams	2775	2845
John	Adams	2780	2850
John	Adams	2785	2855
John	Adams	2790	2860
John	Adams	2795	2865
John	Adams	2800	2870
John	Adams	2805	2875
John	Adams	2810	2880
John	Adams	2815	2885
John	Adams	2820	2890
John	Adams	2825	2895
John	Adams	2830	2900
John	Adams	2835	2905
John	Adams	2840	2910
John	Adams	2845	2915
John	Adams	2850	2920
John	Adams	2855	2925
John	Adams	2860	2930
John	Adams	2865	2935
John	Adams	2870	2940
John	Adams	2875	2945
John	Adams	2880	2950
John	Adams	2885	2955
John	Adams	2890	2960
John	Adams	2895	2965
John	Adams	2900	2970
John	Adams	2905	2975
John	Adams	2910	2980
John	Adams	2915	2985
John	Adams	2920	2990
John	Adams	2925	2995
John	Adams	2930	3000
John	Adams	2935	3005
John	Adams	2940	3010
John	Adams	2945	3015
John	Adams	2950	3020
John	Adams	2955	3025
John	Adams	2960	3030
John	Adams	2965	3035
John	Adams	2970	3040
John	Adams	2975	3045
John	Adams	2980	3050
John	Adams	2985	3055
John	Adams	2990	3060
John	Adams	2995	3065
John	Adams	3000	3070
John	Adams	3005	3075
John	Adams	3010	3080
John	Adams	3015	3085
John	Adams	3020	3090
John	Adams	3025	3095
John	Adams	3030	3100
John	Adams	3035	3105
John	Adams	3040	3110
John	Adams	3045	3115
John	Adams	3050	3120
John	Adams	3055	3125
John	Adams	3060	3130
John	Adams	3065	3135
John	Adams	3070	3140
John	Adams	3075	3145
John	Adams	3080	3150
John	Adams	3085	3155
John	Adams	3090	3160
John	Adams	3095	3165
John	Adams	3100	3170
John	Adams	3105	3175
John	Adams	3110	3180
John	Adams	3115	3185
John	Adams	3120	3190
John	Adams	3125	3195
John	Adams	3130	3200
John	Adams	3135	3205
John	Adams	3140	3210
John	Adams	3145	3215
John	Adams	3150	3220
John	Adams	3155	3225
John	Adams	3160	3230
John	Adams	3165	3235
John	Adams	3170	3240
John	Adams	3175	3245
John	Adams	3180	3250
John	Adams	3185	3255
John	Adams	3190	3260
John	Adams	3195	3265
John	Adams	3200	3270
John	Adams	3205	3275
John	Adams	3210	3280
John	Adams	3215	3285
John	Adams	3220	3290
John	Adams	3225	3295
John	Adams	3230	3300
John	Adams	3235	3305
John	Adams	3240	3310
John	Adams	3245	3315
John	Adams	3250	3320
John	Adams	3255	3325
John	Adams	3260	3330
John	Adams	3265	3335
John	Adams	3270	3340
John	Adams	3275	3345
John	Adams	3280	3350
John	Adams	3285	3355

Immaculate Conception, Tamaroa

Last name	First name	born	died	note
Dublo	Betty J.	Aug 5, 1933	Sep 12, 1933	
Dublo	Francis E.	Dec 23, 1923	Oct 28, 1924	
Buretta	Selia	May 17, 1907	Nov 4, 1910	dau of Joe & M.
Radake	Dorothy	Sep 27, 19	Oct 29, 1919	
Vordtreide	J. W.	Jan 15, 1920	Jan 23, 1920	
Pamiatka	Jozef J.	Mar 22, 1920	Mar 24, 1920	
Siadek	Mary	Jul 5, 1954	Jul 5, 1954	
Meyewski	Eva	Nov 9, 1893	Oct 22, 1910	
Fisher	Thomas	Oct 1, 1905	May 19, 1984	
Fisher	Arilla M.	Jun 28, 1909	Oct 24, 1987	
Schubert	Joseph J.	Mar 15, 1901	Feb 5, 1971	
Schubert	Theresa F.	Sep 14, 1909		
Waligorski	Leonard	Nov 7, 1906	Aug 5, 1988	W2, U.S. Army
Mamell	Joseph John	Sep 1, 1884	Jan 8, 1954	
Nehrkorn	James P.	Apr 4, 1922	Jan 22, 1967	W2, Sgt U.S. Army MPs
Nehrkorn	Frances A.	Dec 12, 1886	Feb 13, 1980	mother
Nehrkorn	Leland M.	Oct 5, 1891	Feb 16, 1973	father
Beck	Walter P.	Apr 28, 1905	Sep 8, 1978	
Poirat	Coester	Aug 1, 1904	Aug 5, 1973	W2, Pvt. U.S. Army
Koski	John	Dec 29, 1883	Oct 30, 1966	
Waligorski	William	1877	1953	
Waligorski	Martha	1882	1952	
Poninski	Louis J.	Oct 6, 1886	Jun 27, 1971	
Poninski	Catherine	Nov 11, 1885	Sep 6, 1950	
Surman	Joseph	1874	1956	
Surman	Konstancya	1877	1965	
Rybacki	John L.	Nov 27, 1916	Jan 17, 1966	
Rybacki	Clara R.	Mar 16, 1923		
Drzewiecki	Anna Agnes	Jul 29, 1885	Jul 12, 1966	
Matlavish	John J.	1883	1966	
Matlavish	Nettie	1895	1967	
Nalley	Martha	Aug 23, 1893	Dec 7, 1968	
Matlavish	Lewis F.	Aug 8, 1891	Nov 29, 1976	
Biesk	Joseph	Jun 9, 1874	Apr 24, 1962	
Koski	Mary Rose	Oct 7, 1878	Jan 26, 1957	
Schubert	Rodney Lee	1951	1951	
Buretta	Sylvester F.	Dec 23, 1904	Aug 21, 1990	
Dreczka	Frank C.	Jul 15, 1889	Jun 8, 1963	W1, CPL, FA CEN OFF TN SCH
Dreczka	Emma A.	Sep 7, 1902		
Zielinski	Thaddus S.	Oct 25, 1897	Oct 17, 1970	
Zielinski	Martha J.	Jan 17, 1906	Oct 25, 1983	
Malinski	Enoch F.	Jan 12, 1889	Sep 4, 1967	W1, Pvt U.S. Army
Malinski	Anna H.	Apr 6, 1894	May 21, 1973	
Hawthorne	Marie	1897	1977	
Szczeblewski	Clara B.	1937	1966	
Siadek	John	Apr 30, 1910	Mar 12, 1971	
Rojek	Johnny D.	1957	1981	Sgt., U.S. Air Force
Czaja	Anna	1868	1915	mother
Lukasik	Victoria	1847	1918	
Dublo	Francis	1870	1920	

Immaculate Conception, Tamaroa

Last name	First name	born	died	note
Majewski	Pauline	Apr 29, 1871	Feb 13, 1932	
Smith	Marion Delores	Jun 28, 1919	Jul 7, 1938	
Smith	Edgar H.	Jun 8, 1891	Apr 1, 1964	
Smith	Gertrude A.	Aug 4, 1903		
Rulevish	Ralph	1934	1990	
Rulevish	Caroline	1909	1943	
Rulevish	Stanislaus	1884	1964	
Biesk	Micha T.	1847	1932	
Biesk	Welmyny	1852	1917	
Matlavish	Josephine	1851	1930	
Rulewicz	Helen	1842	1929	
Rulewicz	Michael	1842	1926	
Schubert	Frank A.	Feb 7, 1873	Sep 9, 1912	
Schubert	August	1836	1923	
Schubert	Agnes	1846	1921	wife of August
Schubert	Andrew J.	Jan 14, 1906	Jul 17, 1930	K of C
Schubert	Michael J.	Oct 21, 1877	May 29, 1958	
Schubert	Johanna T.	Mar 16, 1884	Sep 14, 1971	
Buretta	Joseph	1871	1936	
Buretta	Martha G.	1882	1971	
Dreczka	Joseph	Feb 25, 1847	Jun 30, 1938	
Dreczka	Magdleana	Jul 22, 1863	Jul 10, 1938	
Bednarkewicz	Mary	1868	1938	
Bednarkewicz	Anton	1862	1951	
Godi	Francis	1865	1940	
Zukovech	Marie Rose	1902	1942	
Kowacki	Felix F.	1885	1955	
Kownacki	Josephine	1898	1971	
Michon	Katherine H.	1884	1956	
Michon	Joseph	1878	1943	
Szczeblewski	Leonard	Jul 4, 1889	Oct 6, 1944	father
Szczeblewski	Cecilia	Oct 27, 1901	Aug 23, 1972	mother
Siadek	Jacob	1875	1954	
Siadek	Catherine	1889	1958	
Rojek	John	1884	1968	
Rojek	Anna	1888	1960	
Lukasik	Jacob	1836	1908	
Dublo	John	1865	1920	
Pokorney	Stanislaus	Jun 18, 1899	Feb 12, 1922	
Bednarkewice	Jozef	1898	1924	
Rekosh	Victor	1847	1926	
Smigielski	Joseph		Dec 3, 1939	W1, Sgt. 16 Fd Arty 4 Div
Majewski	Mike	Jun 5, 1867	Apr 3, 1940	
Borowiak	Kostanty	Jan 17, 1895	May 2, 1944	W1, Pvt. 129 Inf 33 Div
Prusacki	Joseph M.	Feb 25, 1916	Jul 7, 1944	
Naliborski	Frank	1883	1944	
Zuchowicz		1871	1951	
Mendel	Charles E.	1927	1939	
Mendel	A. Leonard	Dec 30, 1896	Feb 27, 1978	
Mendel	Genevieve C.	Apr 24, 1891	Jun 29, 1984	

Immaculate Conception, Tamaroa

Last name	First name	born	died	note
Mendel	Joseph F.	Jan 21, 1956	Jun 5, 1939	
Mendel	Catherine	Nov 18, 1865	Feb 15, 1945	
Crabill	Eva Etta	Apr 1, 1883	May 21, 1960	
Majewski	Adam	Dec 9, 1896	Nov 20, 1954	
Zielinski		Jul 18, 1945	Jul 21,	
Zielinski	Norman	May 6, 1947	Dec 28, 1979	
Zielinski	Martha A.	May 4, 1909		
Zielinski	Sylvester	Sep 23, 1900	Dec 4, 1980	
Mendel	Norman J.	Sep 27, 1934	Aug 20, 1942	
Schubert	Joseph	Dec 24, 1869	Jul 18, 1942	
Schubert	Katherine	Apr 18, 1870	Jan 21, 1949	
Schubert	Frank	Mar 19, 1900	Jun 11, 1964	
Schubert	Nellie	Feb 27, 1903	Oct 16, 1972	
Waligorski	Agnes	1867	1942	
Waligorski	Stanislaus	1876	1945	
Biesk	John J.	May 15, 1893	Apr 15, 1963	
Biesk	Mary T.	Nov 4, 1897	Dec 21, 1988	
Marshalek	Enoch	1897	1961	father
Marshalek	Lottie	1885	1948	mother
Stanka-Kanicka	Walter W.	Apr 12, 1862	Sep 12, 1946	brother
Stanka-Kanicka	Anna	Mar 12, 1875	Feb 28, 1960	sister
Grott	Joseph	Mar 3, 1880	Nov 16, 1948	
Grott	Rose	Feb 19, 1882	Jul 21, 1959	
Grott	Josephine	Feb 23, 1903	Apr 20, 1977	daughter
Malinsky	W. M.	1885	1969	
Malinsky	Susanna C.	1886	1959	
Rekosh	Tad	1889	1970	
Rekosh	Helen	1894	1951	
Block	Max G.	1912	1955	
Block	Zelma D.	1912		
Schubert	August	Jan 6, 1902	Oct 23, 1989	
Schubert	Helen	Apr 1, 1905		
Andrews	Joseph	Jul 19, 1891	Jun 23, 1978	father
Andrews	Bertha	Mar 27, 1894	Jan 1, 1974	mother
Malinski	infants			children of S. W. & Dorothy
Bejma	Leo H.	Aug 18, 1916	Jul 4, 1979	
Bejma	Theresa J.	May 18, 1930		
Czerwinski	Felix	1881	1963	
Czerwinski	Cecelia	1888	1971	
Luchinski	John	Jun 18, 1894	Aug 23, 1984	
Luchinski	Froany	Jan 17, 1900	Sep 2, 1963	
Harbin	Eddie Joe	Nov 15, 1934	Apr 27, 1988	Married Aug 13, 1955
Harbin	Maryann B.	May 3, 1931		wife of Eddie
Betlejewski	Casmir G.	Jun 7, 1910	Sep 3, 1977	
Betlejewski	Priscilla G.	Aug 9, 1912		
Stein	Milton A.	Jan 16, 1916	Mar 6, 1964	W2, TBC 5 U.S. Army
Gerstenschlager	Albert E.	Oct 6, 1920	Sep 16, 1964	W2, TBC 4, 3MBCZ CAV RECON SQ
Rulevish	Joseph M.	1880	1965	
Rulevish	Hattie M.	1894	1990	
Andrews	Sylvester M.	Aug 24, 1917	Dec 8, 1982	

Immigrants Conception, Farmers

Year	Month	Day	Name	Age	Sex	Occupation
1870	Jan	1	John A.	25	M	Farmer
1870	Jan	15	John B.	22	M	Farmer
1870	Jan	30	John C.	20	M	Farmer
1870	Feb	1	John D.	18	M	Farmer
1870	Feb	15	John E.	15	M	Farmer
1870	Feb	30	John F.	12	M	Farmer
1870	Mar	1	John G.	10	M	Farmer
1870	Mar	15	John H.	8	M	Farmer
1870	Mar	30	John I.	6	M	Farmer
1870	Apr	1	John J.	4	M	Farmer
1870	Apr	15	John K.	2	M	Farmer
1870	Apr	30	John L.	1	M	Farmer
1870	May	1	John M.	1	M	Farmer
1870	May	15	John N.	1	M	Farmer
1870	May	30	John O.	1	M	Farmer
1870	Jun	1	John P.	1	M	Farmer
1870	Jun	15	John Q.	1	M	Farmer
1870	Jun	30	John R.	1	M	Farmer
1870	Jul	1	John S.	1	M	Farmer
1870	Jul	15	John T.	1	M	Farmer
1870	Jul	30	John U.	1	M	Farmer
1870	Aug	1	John V.	1	M	Farmer
1870	Aug	15	John W.	1	M	Farmer
1870	Aug	30	John X.	1	M	Farmer
1870	Sep	1	John Y.	1	M	Farmer
1870	Sep	15	John Z.	1	M	Farmer
1870	Sep	30	John AA.	1	M	Farmer
1870	Oct	1	John AB.	1	M	Farmer
1870	Oct	15	John AC.	1	M	Farmer
1870	Oct	30	John AD.	1	M	Farmer
1870	Nov	1	John AE.	1	M	Farmer
1870	Nov	15	John AF.	1	M	Farmer
1870	Nov	30	John AG.	1	M	Farmer
1870	Dec	1	John AH.	1	M	Farmer
1870	Dec	15	John AI.	1	M	Farmer
1870	Dec	30	John AJ.	1	M	Farmer

Immaculate Conception, Tamaroa

Last name	First name	born	died	note
Schubert	John A.	1882	1958	
Schubert	Catherine	1886	1962	
Marcquenski	Leo F.	1900	1977	married May 29, 1928
Marcquenski	Victoria D.	1908		
Prusacki	Stanley Sr.	Jan 19, 1895	May 27, 1981	
Prusacki	Frances	Nov 15, 1885	Jun 27, 1957	
Siadek	Leo	Jun 30, 1917		married Jun 29, 1936
Siadek	Cecelia	Nov 22, 1910		
Chitwood	John T.	Oct 5, 1934	Jul 5, 1985	
Chitwood	Helen V.	Aug 1, 1928		
Hoffman	Victoria Jo.		Jul 30, 1969	
Andrews	Irene	Oct 12, 1923		
Schubert	Clara R.	Jan 7, 1925	Jan 6, 1965	
Schubert	Rosella	1927	1989	F.H. marker
Piotrowski	Frank E.	Feb 13, 1930	Feb 4, 1983	m. May 15, 1954; K, Sgt. U.S. Army
Piotrowski	Geraldine	Oct 22, 1935		
Kitowski	Charles F.	Dec 24, 1919	Mar 29, 1983	
Kitowski	Julia L.	Mar 12, 1927		
Majewski	Martin	Oct 21, 1901		
Sheroky	Loretta J.	1914	1987	
Pestka	John	Nov 26, 1927		
Pestka	Gertrude M.	Sep 20, 1931	Oct 6, 1985	
Poninski	Anthony	Aug 12, 1909	Oct 13, 1979	father; married Oct 8, 1935
Poinski	Mary M.	Sep 1, 1908		mother
Radake	Emil	Feb 1, 1901	May 31, 1974	
Radake	Helen	Aug 4, 1908	Aug 7, 1983	
Restoff	Henry	Jan 2, 1906		
Restoff	Tillie	Jan 3, 1912	1991	
Prusacki	Walter	Jun 11, 1904		
Prusacki	Clara	May 24, 1904	Dec 30, 1968	
Majewski	George J.	May 14, 1909	Dec 21, 1988	
Majewski	Ellen M.	May 1, 1912	Aug 20, 1967	
Pestka	Edward J.	Nov 17, 1897	Oct 15, 1969	
Pestka	Rose M.	Oct 15, 1903	Sep 14, 1972	
Melton	Georgia A.	Jan 10, 1947	Aug 11, 1985	dau of George & Pauline Sebercak
Rulevish	Nathan Lee	Jun 24, 1977	Apr 18, 1981	
Radake	Norman	Jul 18, 1938	Aug 9, 1977	
Radake	Thomas	Jan 3, 1897	Nov 16, 1978	
Radake	Cecilia	Sep 18, 1898	Sep 4, 1978	
Skorcz	Peggy	1955	1990	F.H. marker
Skorcz	Leo F.	1904	1989	
Skorcz	Zettie Z.	1908		
Skorcz	Joseph N.	1942		
Wisniewski	Frank	Aug 16, 1916	Apr 28, 1987	
Wisniewski	Virginia	Jul 12, 1920		
Szczablewski	John	Feb 22, 1895	Oct 21, 1975	
Szczablewski	Dorothy	Sep 13, 1892	Nov 4, 1975	
Mendel	William	Jan 6, 1904	Apr 30, 1977	
Mendel	Frances	Apr 2, 1905	Nov 30, 1975	
Wisniewski	Katarzyna	1888	1969	

Immaculate Conception, Taxation

Lot	Owner	Area	Value	Assessment
1
2
3
4
5
6
7
8
9
10
11
12
13
14
15
16
17
18
19
20
21
22
23
24
25
26
27
28
29
30
31
32
33
34
35
36
37
38
39
40
41
42
43
44
45
46
47
48
49
50
51
52
53
54
55
56
57
58
59
60
61
62
63
64
65
66
67
68
69
70
71
72
73
74
75
76
77
78
79
80
81
82
83
84
85
86
87
88
89
90
91
92
93
94
95
96
97
98
99
100

Immaculate Conception, Tamaroa

Last name	First name	born	died	note
Majewski	Angel	Feb 3, 1987	Feb 3, 1987	dau of Kenny & Debra
Hilt	Dale Bailey	1920		
Hilt	Helen Marie	1926	1990	
Stein	Lester W.	Dec 20, 1922	Jun 5, 1990	father; W2, CPL U.S. Marines Corps
Stein	Dolores O.	May 23, 1931		mother; married Feb 26, 1952
Stein	Daniel B.	Oct 25, 1957		
Zielinski	Stanley	1894	1984	
Zielinski	Martha	1908		
Zielinski	Victoria	1931		
Schubert	George A.	Nov 9, 1913		
Schubert	Irene A.	Sep 8, 1916		
Dalka	Michael	1848	1936	
Dalka	Catherin	1862	1929	
Stein	William L.	1887	1923	
Stein	Mary B.	1890	1973	
Bloom	Lee	May 25, 1895	Mar 30, 1957	W1, Sgt. Co I 13 Infantry
Kwiatkowski	Sylvester	1910	1929	
Sherman	Dorothy	1923	1987	F.H. marker
Schubert	Robert Lawrence		1939	1986
Schubert	Dennis James	1958	1982	
Stein	Philip J.		1952	
Kwiatkowski	Walter	1872	1954	
Kwiatkowski	Anna	1876	1946	
Malinski	Sylvester W. Sam	1919	1990	

St. Mary Magdalene, Todd's Mill

The church and cemetery are on land originally belonging to the Todd family. The original church building was completed May 15, 1869 on the site of the present cemetery. A new church was completed May 27, 1903 farther west to replace the original church which was destroyed by fire on April 29, 1901. More land was left for the cemetery by moving the church to its present site.

Last Name	First Name	born	died	note
Anderson	Richard J.	Oct 20, 1886	Jun 1, 1906	son of J. C. & M.
Ballheimer	Gertrude	Nov 5, 1901	Aug 8, 1979	
Ballheimer	John V.	Oct 27, 1898	Jun 27, 1943	
Baranowski	Joseph	1856	1940	father
Baranowski	Mary	1861	1939	mother
Barnowski	Anna	1896	1985	
Barnowski	Frank	1890	1957	
Barnowski	Michael L.	Sep 19, 1895	Apr 11, 1966	W1, Co. M 22 Eng, father
Barnowski	Mary M.	Feb 28, 1900	May 22, 1955	mother
Barnowski	Philip F.	Mar 30, 1922	Feb 18, 1983	
Barnowski	Genevieve L.	Aug 8, 1928		
Barnowski	Helen	Feb 18, 1908	May 1, 1969	
Bash	John Jr.	Oct 2, 1921	Oct 4, 1986	CWO3 U.S. Army
Bash	Bernice L.	Sep 30, 1926		
Bathon	Carl L.	Aug 21, 1955	Dec 17, 1977	
Bathon	Anna	1874	1955	
Bathon	Andrew	1863	1918	
Bathon	William A.	Feb 22, 1896	Nov 26, 1988	W1, Pvt. U.S. Army
Bathon	Lydia M.	Jun 20, 1898	Aug 28, 1967	wife of William A.
Bathon	Lillian		1926	
Bathon	William A.	1931		
Bathon	Eugene P.	1932		
Bathon	Leonard C.	Jul 2, 1929	Sep 20, 1957	Kor, CPL, AMB CO 7 Medical BN
Bathon	Catharina	Feb 11, 1827	Jul 23, 1890	
Bathon	Adam		Sep 16, 1909 83y 5m 26d	
Bathon	John	1867	1918	
Bathon	Christena	1870	1940	wife of John
Bathon	Francis	1909	1911	
Bathon	Andrew M.	Sep 8, 1883	Feb 25, 1955	
Bathon	Joseph	Feb 2, 1856	Aug 20, 1914	
Bathon	Francis	Oct 5, 1862	Aug 21, 1939	
Bathon	Eva	1907	1908	dau of Francis & Joseph
Bathon	Joseph G.	Oct 21, 1884	Apr 5, 1959	
Bathon	Mary Ann		Feb 21, 1966	dau of Michael & Leona
Bathon	Frank F.	Sep 17, 1891	Sep 28, 1965	W1, PFC U.S. Army
Bathon	Cecelia E.	Aug 25, 1894	Jan 16, 1972	
Bathon	Mike J.	Jun 11, 1892	Jul 20, 1967	W1, Pvt. U.S. Army
Bathon	Agatha	Nov 9, 1896	Jun 4, 1977	
Bathon	Philip Allen	May 26, 1982	Jun 4, 1982	son of Matthew & Donna
Bathon	Mary	1893	1893	
Bathon	John A.	Aug 14, 1886	Jan 28, 1970	W1, Wagoner U.S. Army

St. Mary Magdalene, Todd's Mill

The church and cemetery are on land originally belonging to the Todd family. The original church building was completed May 16, 1889 on the site of the present cemetery. A new church was completed May 27, 1903 farther west to replace the original church which was destroyed by fire on April 29, 1901. More land was left for the cemetery by moving the church to its present site.

First Name	Last Name	Date	Notes
John A.	John	1871	
John	John	1872	
John	John	1873	
John	John	1874	
John	John	1875	
John	John	1876	
John	John	1877	
John	John	1878	
John	John	1879	
John	John	1880	
John	John	1881	
John	John	1882	
John	John	1883	
John	John	1884	
John	John	1885	
John	John	1886	
John	John	1887	
John	John	1888	
John	John	1889	
John	John	1890	
John	John	1891	
John	John	1892	
John	John	1893	
John	John	1894	
John	John	1895	
John	John	1896	
John	John	1897	
John	John	1898	
John	John	1899	
John	John	1900	
John	John	1901	
John	John	1902	
John	John	1903	
John	John	1904	
John	John	1905	
John	John	1906	
John	John	1907	
John	John	1908	
John	John	1909	
John	John	1910	
John	John	1911	
John	John	1912	
John	John	1913	
John	John	1914	
John	John	1915	
John	John	1916	
John	John	1917	
John	John	1918	
John	John	1919	
John	John	1920	
John	John	1921	
John	John	1922	
John	John	1923	
John	John	1924	
John	John	1925	
John	John	1926	
John	John	1927	
John	John	1928	
John	John	1929	
John	John	1930	
John	John	1931	
John	John	1932	
John	John	1933	
John	John	1934	
John	John	1935	
John	John	1936	
John	John	1937	
John	John	1938	
John	John	1939	
John	John	1940	
John	John	1941	
John	John	1942	
John	John	1943	
John	John	1944	
John	John	1945	
John	John	1946	
John	John	1947	
John	John	1948	
John	John	1949	
John	John	1950	
John	John	1951	
John	John	1952	
John	John	1953	
John	John	1954	
John	John	1955	
John	John	1956	
John	John	1957	
John	John	1958	
John	John	1959	
John	John	1960	
John	John	1961	
John	John	1962	
John	John	1963	
John	John	1964	
John	John	1965	
John	John	1966	
John	John	1967	
John	John	1968	
John	John	1969	
John	John	1970	
John	John	1971	
John	John	1972	
John	John	1973	
John	John	1974	
John	John	1975	
John	John	1976	
John	John	1977	
John	John	1978	
John	John	1979	
John	John	1980	
John	John	1981	
John	John	1982	
John	John	1983	
John	John	1984	
John	John	1985	
John	John	1986	
John	John	1987	
John	John	1988	
John	John	1989	
John	John	1990	
John	John	1991	
John	John	1992	
John	John	1993	
John	John	1994	
John	John	1995	
John	John	1996	
John	John	1997	
John	John	1998	
John	John	1999	
John	John	2000	

St. Mary Magdalene, Todd's Mill

Last Name	First Name	born	died	note
Baton	Sylvester E.		1935	
Baudison	Peter Clem	May 16, 1902	May 19, 1967	
Baudison	Anna M.	Nov 17, 1910		
Baudison	Leo G.	1939	1941	
Bauza	Catherine A.	Jul 7, 1936	Jun 15, 1965	
Bidwell	Logan John	Dec 31, 1921	Feb 10, 1969	W2, PFC U.S. Army
Bochantin	Andrew	Nov 20, 1888	Aug 3, 1978	W1, Pvt. U.S. Army
Bochantine	Agnes M.	Oct 26, 1908	Jan 10, 1980	
Bronke	Frances	Sep 27, 1893	Feb 7, 1964	
Bronke	John A.	May 20, 1883	Jul 18, 1962	
Bronke	John A.	Jun 10, 1924	Oct 26, 1986	W2, CPL U.S. Army
Bruns	Catherine	Feb 19, 1879	Sep 12, 1919	
Bruns	Henry T.	Dec 14, 1880	Oct 4, 1961	
Bruns	Sylvester H.	Dec 26, 1906	Feb 25, 1974	
Bruns	Alvin	Aug 16, 1923	Nov 24, 1990	mar. Nov 19, 1946
Bruns	Alene	Oct 27, 1924		
Corr	James	Feb 16, 1816	Oct 17, 1868	
Dagenhardt	Julie Ann	1882	1951	
Dagenhardt	Valentine	Aug 8, 1853	Feb 2, 1923	
Dagenhardt	Julia Mann	Mar 10, 1847	Jun 6, 1926	
Degenhardt	Cora E.	Apr 28, 1911		nee Viers
Degenhardt	Joseph H.	Mar 16, 1910	Oct 19, 1987	
Degenhardt	Valentine C.	Nov 11, 1873	Mar 28, 1956	father
Degenhardt	A. Rose	Dec 3, 1877	Jun 16, 1952	nee Stern
Degenhardt	Thomas A.	Aug 31, 1952	Sep 8, 1979	
Degenhardt	Victoria Rose	Aug 30, 1951	Nov 3, 1951	
Dietz	George W.	Nov 25, 1904	Mar 1, 1905	son of George W. & Rosie
Dietz	Elmer C.	Dec 16, 1910	Mar 15, 1919	son of George W. & Rosie
Dietz	George W.	May 3, 1872	Jun 17, 1953	father
Dietz	Rosie	Nov 22, 1873	May 16, 1945	
Dietz	Bernard H.	Oct 18, 1899	May 14, 1966	
Eichholz	Henry A.	Aug 12, 1905	Jan 5, 1906	
Eichholz	Katherine	Sep 18, 1859	Feb 18, 1900	
Eicholz	Philip P.		Aug 31, 1889 18y 7m 24d	
Eisfelder	Mildred R.	Sep 16, 1911	Aug 19, 1990	
Engelmann	Robert	Jan 18, 1938		
Engelmann	Rose Marie	Sep 3, 1941	Aug 31, 1978	
Faust	infant	Mar 31, 1904	Apr 23, 1904	
Faust	John	1832	1881	
Faust	Catherine	1833	1900	
Faust	Mary M.	1877	1963	
Faust	John W.	1872	1951	
Faust	Joseph J.	Feb 3, 1870	Aug 9, 1961	
Faust	Mary B.	Mar 20, 1905		
Faust	John B.	Jul 9, 1902	Nov 23, 1987	
Faust	Lawrence H.	Apr 13, 1951	Apr 14, 1951	
Faust	James R.	Sep 13, 1940	Nov 8, 1940	
Faust	Paul H.	Jul 6, 1928	Aug 10, 1930	
Pegiel	Mary	Apr 10, 1857	Jan 29, 1901	
Pegiel	Valentine	Feb 11, 1843	Dec 9, 1916	

St. Mary Magdalene, Todd's Mill

Year	Age	Name	Year	Age	Name	Year	Age	Name
1881	18	John	1881	18	John	1881	18	John
1882	19	John	1882	19	John	1882	19	John
1883	20	John	1883	20	John	1883	20	John
1884	21	John	1884	21	John	1884	21	John
1885	22	John	1885	22	John	1885	22	John
1886	23	John	1886	23	John	1886	23	John
1887	24	John	1887	24	John	1887	24	John
1888	25	John	1888	25	John	1888	25	John
1889	26	John	1889	26	John	1889	26	John
1890	27	John	1890	27	John	1890	27	John
1891	28	John	1891	28	John	1891	28	John
1892	29	John	1892	29	John	1892	29	John
1893	30	John	1893	30	John	1893	30	John
1894	31	John	1894	31	John	1894	31	John
1895	32	John	1895	32	John	1895	32	John
1896	33	John	1896	33	John	1896	33	John
1897	34	John	1897	34	John	1897	34	John
1898	35	John	1898	35	John	1898	35	John
1899	36	John	1899	36	John	1899	36	John
1900	37	John	1900	37	John	1900	37	John
1901	38	John	1901	38	John	1901	38	John
1902	39	John	1902	39	John	1902	39	John
1903	40	John	1903	40	John	1903	40	John
1904	41	John	1904	41	John	1904	41	John
1905	42	John	1905	42	John	1905	42	John
1906	43	John	1906	43	John	1906	43	John
1907	44	John	1907	44	John	1907	44	John
1908	45	John	1908	45	John	1908	45	John
1909	46	John	1909	46	John	1909	46	John
1910	47	John	1910	47	John	1910	47	John
1911	48	John	1911	48	John	1911	48	John
1912	49	John	1912	49	John	1912	49	John
1913	50	John	1913	50	John	1913	50	John
1914	51	John	1914	51	John	1914	51	John
1915	52	John	1915	52	John	1915	52	John
1916	53	John	1916	53	John	1916	53	John
1917	54	John	1917	54	John	1917	54	John
1918	55	John	1918	55	John	1918	55	John
1919	56	John	1919	56	John	1919	56	John
1920	57	John	1920	57	John	1920	57	John
1921	58	John	1921	58	John	1921	58	John
1922	59	John	1922	59	John	1922	59	John
1923	60	John	1923	60	John	1923	60	John
1924	61	John	1924	61	John	1924	61	John
1925	62	John	1925	62	John	1925	62	John
1926	63	John	1926	63	John	1926	63	John
1927	64	John	1927	64	John	1927	64	John
1928	65	John	1928	65	John	1928	65	John
1929	66	John	1929	66	John	1929	66	John
1930	67	John	1930	67	John	1930	67	John
1931	68	John	1931	68	John	1931	68	John
1932	69	John	1932	69	John	1932	69	John
1933	70	John	1933	70	John	1933	70	John
1934	71	John	1934	71	John	1934	71	John
1935	72	John	1935	72	John	1935	72	John
1936	73	John	1936	73	John	1936	73	John
1937	74	John	1937	74	John	1937	74	John
1938	75	John	1938	75	John	1938	75	John
1939	76	John	1939	76	John	1939	76	John
1940	77	John	1940	77	John	1940	77	John
1941	78	John	1941	78	John	1941	78	John
1942	79	John	1942	79	John	1942	79	John
1943	80	John	1943	80	John	1943	80	John
1944	81	John	1944	81	John	1944	81	John
1945	82	John	1945	82	John	1945	82	John
1946	83	John	1946	83	John	1946	83	John
1947	84	John	1947	84	John	1947	84	John
1948	85	John	1948	85	John	1948	85	John
1949	86	John	1949	86	John	1949	86	John
1950	87	John	1950	87	John	1950	87	John
1951	88	John	1951	88	John	1951	88	John
1952	89	John	1952	89	John	1952	89	John
1953	90	John	1953	90	John	1953	90	John
1954	91	John	1954	91	John	1954	91	John
1955	92	John	1955	92	John	1955	92	John
1956	93	John	1956	93	John	1956	93	John
1957	94	John	1957	94	John	1957	94	John
1958	95	John	1958	95	John	1958	95	John
1959	96	John	1959	96	John	1959	96	John
1960	97	John	1960	97	John	1960	97	John
1961	98	John	1961	98	John	1961	98	John
1962	99	John	1962	99	John	1962	99	John
1963	100	John	1963	100	John	1963	100	John

St. Mary Magdalene, Todd's Mill

Last Name	First Name	born	died	note
Pegiel	Frank M.	Nov 11, 1891	Jul 22, 1944	W1, PFC 552 Inf 59 Div
Pegiel	Helen V.	Feb 9, 1897	Mar 29, 1981	
Feik	Herman		Sep 17, 1892 1m 2d	son of P. & C.
Feik	Catherine		Aug 28, 1892 28y 8m 23d	wife of Peter
Flure	Rose B.	Nov 6, 1897		
Flure	John J.	Mar 19, 1884	Sep 28, 1965	
Flure	Dorothy Rose	May 26, 1931	Feb 3, 1938	
Flure	Joseph J.	1881	1946	
Flure	Mary C.	Dec 6, 1898	Feb 10, 1981	
Flure	John	1852	1915	
Flure	Catherine	1860	1940	wife of John
Flure	Frank	Feb 24, 1892	Dec 21, 1961	W1, Pvt. 5 REGT FA REPL DEPOT
Flure	Lena	Apr 26, 1893	Nov 26, 1965	
Forys	Anthony E.	Jun 1, 1910	Feb 2, 1985	
Forys	Mary C.	Mar 23, 1914	Dec 11, 1980	
Forys	Patrick	Jun 21, 1952	Dec 30, 1952	
Forys	Lynn Maryann	Sep 16, 1982	Jan 26, 1984	dau of Leonard & Janet
Gerber	John A.	Dec 20, 1924	Sep 16, 1898	W2, MM2 U.S. Navy
Gerber	Gary D.	Dec 12, 1956	Aug 31, 1980	
Giacomo	Delores	1924	1932	daughter
Giacomo	Clara C.	1899	1962	mother
Giacomo	Mary	1906		
Giacomo	George	1898	1956	
Giacomo	Anton	Feb 25, 1889	Dec 28, 1967	
Gill	Theodore	Geb 24, 1878	May 16, 1960	
Gill	Anna	Dec 6, 1881	Oct 23, 1961	
Gill	Bernard	Jul 17, 1928	Aug 3, 1929	
Gill	Paul	Feb 1, 1917	Mar 7, 1918	
Gill	John P.	Dec 30, 1840	Jan 27, 1918	
Gill	Emelia	Jan 4, 1904	Jan 12, 1905	
Gill	Paul	Sep 14, 1919		
Gill	Magdalen	Oct 29, 1920	Jun 30, 1960	
Gill	Judy Catherine		Mar 24, 1952	Mar 26, 1952
Gill	John P.	Nov 23, 1902	Nov 15, 1984	
Gill	James R. Sr.	Mar 7, 1911	Jan 9, 1977	
Gill	Irene E.	Oct 2, 1913		
Gill	T. Thomas	Mar 6, 1909	Nov 25, 1971	
Gill	Helen I.	Sep 14, 1909		
Gill	Stewart	May 30, 1971	May 30, 1971	
Gill	Ellen K.	Sep 5, 1939	May 6, 1988	[Redington]
Gill	James R. Jr.	Jan 6, 1939		
Gill	Raymond P.	Jun 9, 1931	Jan 24, 1990	mar. Sep 29, 1951
Gill	Marcella F.	Oct 9, 1931		wife of Raymond
Gill	Leo P.	May 26, 1915		
Gill	Catherine W.	Jun 14, 1917	May 8, 1978	
Gill	Marcus Allen	Feb 6, 1986	Feb 6, 1986	son of Mark & Evie
Glenn	Melvin F.	Mar 24, 1912	Oct 18, 1977	
Glenn	Gertrude R.	Oct 10, 1915		
Goldman	B. M.		Jun 26, 1890 58y	
Goldman	K. E.		Oct 9, 1898 75y	

St. Mary Magdalene, Todd's Mill

Last Name	First Name	born	died	note
Hale	Ann Stern	Jul 1896	Oct 1930	
Heinrich	Rose	1874	1948	
Heisner	Marcella C.	1916	1917	
Heisner	Arthur	1892	1934	
Heisner	Catherine	1893	1975	
Heisner	Floyd P.	Sep 12, 1929		
Heisner	Clara M.	Oct 11, 1931	Jul 5, 1988	
Heisner	Sylvester A.	May 16, 1915		
Heisner	Regina	Sep 23, 1920		
Heisner	Raymond W.	Jun 5, 1918		mar Sep 1, 1941
Heisner	Butoala C.	Jun 12, 1920		
Hubler	Melgor H.	Jan 21, 1913	Apr 10, 1987	
Hubler	Dorothy A.	Feb 26, 1919		
Hubler	Marilyn	Feb 5, 1952	Feb 9, 1952	
Hubler	Mary	Nov 1955	Nov 1955	
Hubler	Theresa C.	May 25, 1918	Dec 28, 1918	
Hubler	Mildred C.	Nov 10, 1916	Aug 1, 1917	
Hubler	Mary M.	Sep 13, 1883	Jan 31, 1926	wife of A. C.
Hubler	William L.	May 3, 1905		
Hubler	Frances T.	Mar 7, 1906	Jul 3, 1983	
Hunter	Oscar	Apr 24, 1910	Nov 15, 1972	
Hunter	Clara A.			
Hunter	Sandra Louise	Aug 20, 1945	Aug 20, 1945	dau of Oscar & Clara
Keil	Dorothy R.	Oct 26, 1914	Feb 25, 1989	
Keil	Henry C.	Aug 20, 1908	Feb 6, 1985	
Kellerman	August J.	Jan 28, 1871	Jun 28, 1953	
Kellerman	Catherine	Sep 6, 1883	Dec 1, 1946	
Kellerman	Henry A.	Sep 6, 1919	Jan 4, 1935	
Kellerman	John Joseph	Feb 20, 1953	Mar 9, 1953	son of John J. & Ruby L.
Kellerman	Rose P.	Apr 16, 1915		
Kellerman	John J. Sr.	Oct 21, 1921		married Sep 6, 1952
Kellerman	Ruby L.	Dec 27, 1952		wife of John J.
Kellerman	Aurelia	Jul 12, 1918	Aug 15, 1986	
Kellerman	Eugene A.	Jun 11, 1912	Jun 24, 1980	W2, PFC U.S. Army
Kellerman	William J.	1884	1967	
Kellerman	Rosa F.	1901		
Kellerman	Pete	Dec 24, 1874	Oct 30, 1948	
Kellerman	Leona	Jun 26, 1875	Sep 28, 1944	
Kellerman	George J.	Mar 11, 1898	Oct 22, 1972	
Kellerman	Rose A.	Mar 20, 1896	Mar 14, 1971	
Kellerman	Charles D.	Jun 23, 1932	Jun 23, 1971	bro. of James W.
Kellerman	Rudolph	Jul 31, 1900	Oct 19, 1901	
Kellerman	Henry	Feb 18, 1840	Jun 2, 1911	CW, 49 Ill Inf
Kellerman	Rosena	Jun 11, 1844	Aug 19, 1916	wife of Henry
Kellerman	Theodore C.	Jul 3, 1882	Oct 8, 1886	son of Henry & Rosena
Kellerman	Rosa Elizabeth	1902	1913	
Kellerman	Rosa M.	1879	1936	
Kellerman	Henry T.	Dec 8, 1868	Jul 9, 1944	
Kellerman	Kasper	1857	1938	
Kellerman	Elizabeth	1861	1920	

St. Mary Magdalene, Todd's Mill

Last Name	First Name	born	died	note
Kellerman	Ernie	Sep 29, 1887	Apr 20, 1907	wife of Edw.
Kellerman	Leo F.	Dec 29, 1906	Oct 20, 1990	
Kellerman	Stella M.	Aug 18, 1908		
Kellerman	Anton	1875	1963	
Kellerman	Mary A.	1890		
Kellerman	William V.	Feb 14, 1898	Aug 3, 1968	
Kellerman	Clara C.	Jun 21, 1906		
Kellerman	William K.	Sep 27, 1900	May 30, 1976	
Kellerman	Clara N.	Feb 17, 1899	Mar 9, 1976	
Kellerman	William T.	Sep 30, 1930	Jan 13, 1983	Kor, CPL U.S. Army
Kellerman	Noel Ryan	Aug 1, 1977	Oct 8, 1981	son of Doug & Carol
Kellerman	Bernard H.	Jul 9, 1901	Mar 27, 1981	
Kellerman	Virginia E.	Jul 12, 1908		
Kellerman	James W.	Jan 11, 1927	Oct 29, 1951	bro of Charles D.
Kozuszek	David	Dec, 1925	Aug 20, 1967	
Kozuszek	Martha	Jan 1, 1929	Jul 21, 1973	
Kozuszek	Barney	Jun 28, 1918		
Kozuszek	Helen	Sep 28, 1920	Jan 24, 1977	
Kroll	Irene	1924	1990	
Kuberski	Wladslaw		Mar 22, 1920	wooden marker
Kuberski	Joseph A.	Jan 30, 1899	Nov 20, 1975	
Kuberski	Angela H.	May 30, 1904	Jan 22, 1974	
Kujawa	Frank			son of John & Katherine
Kujawa	Ida			dau of John & Katherine
Kujawa	John	Jun 24, 1850	Jun 19, 1924	
Kujawa	Katherine	Oct 15, 1852	Dec 31, 1941	
Kujawa	Clarence B.	Sep 5, 1921	Jun 2, 1969	W2, PFC MP ESCORT GD CO
Kujawa	Clara M.	Jun 27, 1900	Jan 30, 1981	
Kujawa	Edward F.	Oct 15, 1899	Aug 5, 1984	
Kurtz	Laurence R.	Sep 6, 1928	Dec 23, 1935	
Kurtz	George	Aug 3, 1862	Jun 15, 1940	
Kurtz	Mary	Jul 22, 1864	Oct 13, 1934	
Kurtz	Henry	1904	1927	
Kurtz	Clara T.	Feb 12, 1903	Oct 7, 1982	
Kurtz	Joseph L.	Feb 8, 1891	Feb 24, 1972	W1, PFC 306 PLD RMT SQ QMC
Ladendecker	Joseph	Oct 12, 1883	May 5, 1963	
Ladendecker	Kasper	1849	1916	
Ladendecker	Mary E.	1857	1930	wife of Kasper
Ladendecker	Frank J.	1888	1967	
Ladendecker	Sophia R.	1894	1976	
Ladendecker	Helen	Feb 6, 1902	Mar 14, 1952	
Ladendecker	James	Dec 12, 1925	May 18, 1978	
Lamczyk	August	Apr 15, 1901	Aug 30, 1978	
Lamczyk	Cecelia A.	Oct 6, 1910	Jan 23, 1991	
Lenendecker	William	Mar 3, 1896	Nov 2, 1984	
Lessnau	John S.	Oct 6, 1885	May 21, 1958	
Lessnau	Peter Joseph	Apr 21, 1897	Jul 28, 1955	W1 & 2, U.S. Navy
Lessnau	Anna	1863	1939	
Lessnau	Frank	1861	1937	
Liszewski	Esther C.	Feb 2, 1922		[Matecki]

St. Mary Magdalene, Todd's Mill

Lot	Year	Name	Location
197	1897	John	Cemetery
198	1897	John	Cemetery
199	1897	John	Cemetery
200	1897	John	Cemetery
201	1897	John	Cemetery
202	1897	John	Cemetery
203	1897	John	Cemetery
204	1897	John	Cemetery
205	1897	John	Cemetery
206	1897	John	Cemetery
207	1897	John	Cemetery
208	1897	John	Cemetery
209	1897	John	Cemetery
210	1897	John	Cemetery
211	1897	John	Cemetery
212	1897	John	Cemetery
213	1897	John	Cemetery
214	1897	John	Cemetery
215	1897	John	Cemetery
216	1897	John	Cemetery
217	1897	John	Cemetery
218	1897	John	Cemetery
219	1897	John	Cemetery
220	1897	John	Cemetery
221	1897	John	Cemetery
222	1897	John	Cemetery
223	1897	John	Cemetery
224	1897	John	Cemetery
225	1897	John	Cemetery
226	1897	John	Cemetery
227	1897	John	Cemetery
228	1897	John	Cemetery
229	1897	John	Cemetery
230	1897	John	Cemetery
231	1897	John	Cemetery
232	1897	John	Cemetery
233	1897	John	Cemetery
234	1897	John	Cemetery
235	1897	John	Cemetery
236	1897	John	Cemetery
237	1897	John	Cemetery
238	1897	John	Cemetery
239	1897	John	Cemetery
240	1897	John	Cemetery
241	1897	John	Cemetery
242	1897	John	Cemetery
243	1897	John	Cemetery
244	1897	John	Cemetery
245	1897	John	Cemetery
246	1897	John	Cemetery
247	1897	John	Cemetery
248	1897	John	Cemetery
249	1897	John	Cemetery
250	1897	John	Cemetery
251	1897	John	Cemetery
252	1897	John	Cemetery
253	1897	John	Cemetery
254	1897	John	Cemetery
255	1897	John	Cemetery
256	1897	John	Cemetery
257	1897	John	Cemetery
258	1897	John	Cemetery
259	1897	John	Cemetery
260	1897	John	Cemetery
261	1897	John	Cemetery
262	1897	John	Cemetery
263	1897	John	Cemetery
264	1897	John	Cemetery
265	1897	John	Cemetery
266	1897	John	Cemetery
267	1897	John	Cemetery
268	1897	John	Cemetery
269	1897	John	Cemetery
270	1897	John	Cemetery
271	1897	John	Cemetery
272	1897	John	Cemetery
273	1897	John	Cemetery
274	1897	John	Cemetery
275	1897	John	Cemetery
276	1897	John	Cemetery
277	1897	John	Cemetery
278	1897	John	Cemetery
279	1897	John	Cemetery
280	1897	John	Cemetery

St. Mary Magdalene, Todd's Mill

Last Name	First Name	born	died	note
Liszewski	Leo J.	Feb 15, 1914	Dec 17, 1986	Mar. Jul 14, 1973
Luczaj	Michael M.	Sep 21, 1892	Sep 2, 1987	
Luczaj	Martha M.	Aug 15, 1899	Dec 12, 1986	
Luczaj	Raymond Karl	Sep 12, 1917	Sep 14, 1976	W2, TSgt U.S. Army
Lukasik	Michael	Sep 17, 1884	Sep 21, 1962	
Lukasik	Mary	1877	1951	
Majewski	Elizabeth	Oct 21, 1903	Apr 26, 1988	mother
Manda	Katie	1880	1912	[Ruppert]
Marchwinski	Andrew		Feb 19, 1922 71y 2m 18d	father
Marchwinski	Mary		Feb 3, 1962 91y	
Matecki	Constance	Aug 1, 1888	Dec 6, 1978	
Matecki	Michael	Sep 28, 1883	Aug 8, 1962	
Matecki	Clementine	1931	1935	
Matecki	Emelia	1908	1934	
Mathis	Dustin Daniel	Jun 29, 1985	Jun 29, 1985	son of Daniel M. & Lillian
McKinstry	Anna	1872	1955	mother
McKinstry	Alex	1867	1927	father
McKinstry	Henry	Sep 19, 1908	Apr 6, 1984	
McKinstry	Coletta	Sep 9, 1917	Feb 10, 1986	
Mentel	Henry A.	Nov 11, 1859	Jan 5, 1937	father
Mentel	Mary	May 2, 1865	Jul 5, 1957	mother
Mentel	Henry A.	Dec 1, 1910	Dec 5, 1910	
Mentel	John H.	Aug 21, 1904	Mar 10, 1974	
Mentel	Lorene M.	May 15, 1905		
Murray	Edward	Jan 9, 1955	Dec 24, 1985	
Nowakowski	Gene E.	Jul 18, 1945	Nov 11, 1983	
Pelka	Rose Ann	Feb 22, 1919	Jun 11, 1940	
Pelka	Pelagia	Sep 30, 1884	Feb 15, 1961	
Pelka	Walter W.	Aug 4, 1877	May 26, 1956	
Petrashek	Charles W.	Jan 30, 1902	Apr 6, 1979	
Petrashek	Mary C.	Oct 21, 1905	Oct 7, 1987	
Philips	John	Aug 3, 1897	Jun 26, 1951	
Philips	Theresa	May 3, 1897	Mar 5, 1942	
Philips	Matilda Annabel		Jun 29, 1916	Aug 1, 1917
Phillips	August	1833	1899	
Phillips	Annie	1845	1920	
Poleski	Ben J.	Oct 10, 1897	Dec 10, 1977	
Poleski	Ella	Jul 12, 1907	Jan 4, 1937	[Gill]
Porter	Theresa J.	Nov 12, 1890	Feb 6, 1986	
Pryzgoda	John	May 4, 1900	Nov 16, 1983	
Pryzgoda	Helen	Dec 11, 1900	Oct 1, 1990	
Pryzgoda	Richard	Jan 17, 1925		
Reidelberger	Thomas H.	Aug 21, 1861	Nov 3, 1865	son of P. & M. J.
Reidelberger	Mary J.		Dec 3, 1871	dau of P. & M. J.
Reidelberger	William J.			son of P. & M. J.
Rice	Marsha Lynn	Jun 24, 1967	Jun 26, 1967	
Ritter	Maggie	Nov 9, 1896	Sep 10, 1900	dau of John & J.
Ritter	Caroline	Mar 25, 1897	Mar 6, 1898	dau of John & J.
Ritter	John	1865	1917	father
Ritter	Josephine	1875	1936	mother

St. Mary Magdalene, Todd's Mill

Last Name	First Name	Date	Age
Lewis	John A.	1885	45
Lewis	Michael	1891	39
Lewis	William	1897	33
Lewis	James	1903	27
Lewis	Robert	1909	21
Lewis	John	1915	15
Lewis	Thomas	1921	9
Lewis	Charles	1927	3
Lewis	James	1933	3
Lewis	John	1939	3
Lewis	William	1945	3
Lewis	Thomas	1951	3
Lewis	Charles	1957	3
Lewis	James	1963	3
Lewis	John	1969	3
Lewis	William	1975	3
Lewis	Thomas	1981	3
Lewis	Charles	1987	3
Lewis	James	1993	3
Lewis	John	1999	3
Lewis	William	2005	3
Lewis	Thomas	2011	3
Lewis	Charles	2017	3
Lewis	James	2023	3
Lewis	John	2029	3
Lewis	William	2035	3
Lewis	Thomas	2041	3
Lewis	Charles	2047	3
Lewis	James	2053	3
Lewis	John	2059	3
Lewis	William	2065	3
Lewis	Thomas	2071	3
Lewis	Charles	2077	3
Lewis	James	2083	3
Lewis	John	2089	3
Lewis	William	2095	3
Lewis	Thomas	2101	3
Lewis	Charles	2107	3
Lewis	James	2113	3
Lewis	John	2119	3
Lewis	William	2125	3
Lewis	Thomas	2131	3
Lewis	Charles	2137	3
Lewis	James	2143	3
Lewis	John	2149	3
Lewis	William	2155	3
Lewis	Thomas	2161	3
Lewis	Charles	2167	3
Lewis	James	2173	3
Lewis	John	2179	3
Lewis	William	2185	3
Lewis	Thomas	2191	3
Lewis	Charles	2197	3
Lewis	James	2203	3
Lewis	John	2209	3
Lewis	William	2215	3
Lewis	Thomas	2221	3
Lewis	Charles	2227	3
Lewis	James	2233	3
Lewis	John	2239	3
Lewis	William	2245	3
Lewis	Thomas	2251	3
Lewis	Charles	2257	3
Lewis	James	2263	3
Lewis	John	2269	3
Lewis	William	2275	3
Lewis	Thomas	2281	3
Lewis	Charles	2287	3
Lewis	James	2293	3
Lewis	John	2299	3
Lewis	William	2305	3
Lewis	Thomas	2311	3
Lewis	Charles	2317	3
Lewis	James	2323	3
Lewis	John	2329	3
Lewis	William	2335	3
Lewis	Thomas	2341	3
Lewis	Charles	2347	3
Lewis	James	2353	3
Lewis	John	2359	3
Lewis	William	2365	3
Lewis	Thomas	2371	3
Lewis	Charles	2377	3
Lewis	James	2383	3
Lewis	John	2389	3
Lewis	William	2395	3
Lewis	Thomas	2401	3
Lewis	Charles	2407	3
Lewis	James	2413	3
Lewis	John	2419	3
Lewis	William	2425	3
Lewis	Thomas	2431	3
Lewis	Charles	2437	3
Lewis	James	2443	3
Lewis	John	2449	3
Lewis	William	2455	3
Lewis	Thomas	2461	3
Lewis	Charles	2467	3
Lewis	James	2473	3
Lewis	John	2479	3
Lewis	William	2485	3
Lewis	Thomas	2491	3
Lewis	Charles	2497	3
Lewis	James	2503	3
Lewis	John	2509	3
Lewis	William	2515	3
Lewis	Thomas	2521	3
Lewis	Charles	2527	3
Lewis	James	2533	3
Lewis	John	2539	3
Lewis	William	2545	3
Lewis	Thomas	2551	3
Lewis	Charles	2557	3
Lewis	James	2563	3
Lewis	John	2569	3
Lewis	William	2575	3
Lewis	Thomas	2581	3
Lewis	Charles	2587	3
Lewis	James	2593	3
Lewis	John	2599	3
Lewis	William	2605	3
Lewis	Thomas	2611	3
Lewis	Charles	2617	3
Lewis	James	2623	3
Lewis	John	2629	3
Lewis	William	2635	3
Lewis	Thomas	2641	3
Lewis	Charles	2647	3
Lewis	James	2653	3
Lewis	John	2659	3
Lewis	William	2665	3
Lewis	Thomas	2671	3
Lewis	Charles	2677	3
Lewis	James	2683	3
Lewis	John	2689	3
Lewis	William	2695	3
Lewis	Thomas	2701	3
Lewis	Charles	2707	3
Lewis	James	2713	3
Lewis	John	2719	3
Lewis	William	2725	3
Lewis	Thomas	2731	3
Lewis	Charles	2737	3
Lewis	James	2743	3
Lewis	John	2749	3
Lewis	William	2755	3
Lewis	Thomas	2761	3
Lewis	Charles	2767	3
Lewis	James	2773	3
Lewis	John	2779	3
Lewis	William	2785	3
Lewis	Thomas	2791	3
Lewis	Charles	2797	3
Lewis	James	2803	3
Lewis	John	2809	3
Lewis	William	2815	3
Lewis	Thomas	2821	3
Lewis	Charles	2827	3
Lewis	James	2833	3
Lewis	John	2839	3
Lewis	William	2845	3
Lewis	Thomas	2851	3
Lewis	Charles	2857	3
Lewis	James	2863	3
Lewis	John	2869	3
Lewis	William	2875	3
Lewis	Thomas	2881	3
Lewis	Charles	2887	3
Lewis	James	2893	3
Lewis	John	2899	3
Lewis	William	2905	3
Lewis	Thomas	2911	3
Lewis	Charles	2917	3
Lewis	James	2923	3
Lewis	John	2929	3
Lewis	William	2935	3
Lewis	Thomas	2941	3
Lewis	Charles	2947	3
Lewis	James	2953	3
Lewis	John	2959	3
Lewis	William	2965	3
Lewis	Thomas	2971	3
Lewis	Charles	2977	3
Lewis	James	2983	3
Lewis	John	2989	3
Lewis	William	2995	3
Lewis	Thomas	3001	3
Lewis	Charles	3007	3
Lewis	James	3013	3
Lewis	John	3019	3
Lewis	William	3025	3
Lewis	Thomas	3031	3
Lewis	Charles	3037	3
Lewis	James	3043	3
Lewis	John	3049	3
Lewis	William	3055	3
Lewis	Thomas	3061	3
Lewis	Charles	3067	3
Lewis	James	3073	3
Lewis	John	3079	3
Lewis	William	3085	3
Lewis	Thomas	3091	3
Lewis	Charles	3097	3
Lewis	James	3103	3
Lewis	John	3109	3
Lewis	William	3115	3
Lewis	Thomas	3121	3
Lewis	Charles	3127	3
Lewis	James	3133	3
Lewis	John	3139	3
Lewis	William	3145	3
Lewis	Thomas	3151	3
Lewis	Charles	3157	3
Lewis	James	3163	3
Lewis	John	3169	3
Lewis	William	3175	3
Lewis	Thomas	3181	3
Lewis	Charles	3187	3
Lewis	James	3193	3
Lewis	John	3199	3
Lewis	William	3205	3
Lewis	Thomas	3211	3
Lewis	Charles	3217	3
Lewis	James	3223	3
Lewis	John	3229	3
Lewis	William	3235	3
Lewis	Thomas	3241	3
Lewis	Charles	3247	3
Lewis	James	3253	3
Lewis	John	3259	3
Lewis	William	3265	3
Lewis	Thomas	3271	3
Lewis	Charles	3277	3
Lewis	James	3283	3
Lewis	John	3289	3
Lewis	William	3295	3
Lewis	Thomas	3301	3
Lewis	Charles	3307	3
Lewis	James	3313	3
Lewis	John	3319	3
Lewis	William	3325	3
Lewis	Thomas	3331	3
Lewis	Charles	3337	3
Lewis	James	3343	3
Lewis	John	3349	3
Lewis	William	3355	3
Lewis	Thomas	3361	3
Lewis	Charles	3367	3
Lewis	James	3373	3
Lewis	John	3379	3
Lewis	William	3385	3
Lewis	Thomas	3391	3
Lewis	Charles	3397	3
Lewis	James	3403	3
Lewis	John	3409	3
Lewis	William	3415	3
Lewis	Thomas	3421	3
Lewis	Charles	3427	3
Lewis	James	3433	3
Lewis	John	3439	3
Lewis	William	3445	3
Lewis	Thomas	3451	3
Lewis	Charles	3457	3
Lewis	James	3463	3
Lewis	John	3469	3
Lewis	William	3475	3
Lewis	Thomas	3481	3
Lewis	Charles	3487	3
Lewis	James	3493	3
Lewis	John	3499	3
Lewis	William	3505	3
Lewis	Thomas	3511	3
Lewis	Charles	3517	3
Lewis	James	3523	3
Lewis	John	3529	3
Lewis	William	3535	3
Lewis	Thomas	3541	3
Lewis	Charles	3547	3
Lewis	James	3553	3
Lewis	John	3559	3
Lewis	William	3565	3
Lewis	Thomas	3571	3
Lewis	Charles	3577	3
Lewis	James	3583	3
Lewis	John	3589	3
Lewis	William	3595	3
Lewis	Thomas	3601	3
Lewis	Charles	3607	3
Lewis	James	3613	3
Lewis	John	3619	3
Lewis	William	3625	3
Lewis	Thomas	3631	3
Lewis	Charles	3637	3
Lewis	James	3643	3
Lewis	John	3649	3
Lewis	William	3655	3
Lewis	Thomas	3661	3
Lewis	Charles	3667	3
Lewis	James	3673	3
Lewis	John	3679	3
Lewis	William	3685	3
Lewis	Thomas	3691	3
Lewis	Charles	3697	3
Lewis	James	3703	3
Lewis	John	3709	3
Lewis	William	3715	3
Lewis	Thomas	3721	3
Lewis	Charles	3727	3
Lewis	James	3733	3
Lewis	John	3739	3
Lewis	William	3745	3
Lewis	Thomas	3751	3
Lewis	Charles	3757	3
Lewis	James	3763	3
Lewis	John	3769	3
Lewis	William	3775	3
Lewis	Thomas	3781	3
Lewis	Charles	3787	3
Lewis	James	3793	3
Lewis	John	3799	3
Lewis	William	3805	3
Lewis	Thomas	3811	3
Lewis	Charles	3817	3
Lewis	James	3823	3
Lewis	John	3829	3
Lewis	William	3835	3
Lewis	Thomas	3841	3
Lewis	Charles	3847	3
Lewis	James	3853	3
Lewis	John	3859	3
Lewis	William	3865	3
Lewis	Thomas	3871	3
Lewis	Charles	3877	3
Lewis	James	3883	3
Lewis	John	3889	3
Lewis	William	3895	3
Lewis	Thomas	3901	3
Lewis	Charles	3907	3
Lewis	James	3913	3
Lewis	John	3919	3
Lewis	William	3925	3
Lewis	Thomas	3931	3
Lewis	Charles	3937	3
Lewis	James	3943	3
Lewis	John	3949	3
Lewis	William	3955	3
Lewis	Thomas	3961	3
Lewis	Charles	3967	3
Lewis	James	3973	3
Lewis	John	3979	3
Lewis	William	3985	3
Lewis	Thomas	3991	3
Lewis	Charles	3997	3
Lewis	James	4003	3
Lewis	John	4009	3
Lewis	William	4015	3
Lewis	Thomas	4021	3
Lewis	Charles	4027	3
Lewis	James	4033	3
Lewis	John	4039	3
Lewis	William	4045	3
Lewis	Thomas	4051	3
Lewis	Charles	4057	3
Lewis	James	4063	3
Lewis	John	4069	3
Lewis	William	4075	3
Lewis	Thomas	4081	3
Lewis	Charles	4087	3
Lewis	James	4093	3
Lewis	John	4099	3
Lewis	William	4105	3
Lewis	Thomas	4111	3
Lewis	Charles	4117	3
Lewis	James	4123	3
Lewis	John	4129	3
Lewis	William	4135	3
Lewis	Thomas	4141	3
Lewis	Charles	4147	3
Lewis	James	4153	3
Lewis	John	4159	3
Lewis	William		

St. Mary Magdalene, Todd's Mill

Last Name	First Name	born	died	note
Ritter	John J.	Nov 5, 1903	Feb 24, 1982	
Ritter	Loda H.	May 1, 1919		
Ritter	Mary	Nov 28, 1888	May 29, 1975	
Ritter	Martin	Apr 17, 1872	Sep 24, 1904	
Ritter	Kasper	1862	Jul 16, 1919	
Rozychi	John	1882	1960	
Rozychi	Anna	1884	1973	
Ruffino	infant	1940	1940	dau of W. J. & Anna
Ruffino	Margaret Rose	Aug 6, 1938	Aug 9, 1938	dau of Genevieve & Dell
Ruffino	William J.	Jul 27, 1910	Jun 30, 1984	mar. Nov 7, 1933
Ruffino	Anna M.	Mar 23, 1912		
Ruppert	Henry	Aug 28, 1892	Jan 30, 1953	
Ruppert	Lucy Ann	Jul 31, 1898	Sep 7, 1944	
Ruppert	Shirley Ann	Dec 27, 1941		
Ruppert	Carolline M.	1850	1910	
Ruppert	Charles R.	Sep 19, 1843	Apr 24, 1917	
Ruppert	Judy Rose	1953	1967	
Ruppert	John	1858	1916	
Rybacki	Ignatz T.	Jul 4, 1881	Nov 28, 1973	
Rybacki	Julia C.	Feb 8, 1891	Aug 12, 1985	
Ryterski	Marie		Mar 30, 1922	
Ryterski	Ester		Mar 5, 1924	
Ryterski	John	1879	1959	father
Ryterski	Pauline	1890	1965	mother
Ryterski	David	1927		son
Ryterski	Florence H.	1931	1931	
Ryterski	Hettie	1858	Jun 19, 1923	wife of Michael
Ryterski	John		Nov 4, 1931	
Ryterski	Rosemary		Oct 1, 1936	
Ryterski	Casimer	Jan 28, 1900	Nov 13, 1981	father
Ryterski	Theresa	Nov 2, 1904	Jul 8, 1963	mother
Ryterski	Walter	Jun 24, 1889	Feb 10, 1974	
Ryterski	Elizabeth	Mar 29, 1889	Dec 11, 1973	
Ryterski	Rose F.	Mar 30, 1922		
Ryterski	Joseph P.	Mar 9, 1917	Nov 30, 1985	
Ryterskiego	Michala	1844	1918	
Schaffer	Steve	Mar 19, 1898	Dec 22, 1989	
Schaffer	Elizabeth	Nov 14, 1898	Mar 24, 1987	
Shreeman	Ralph J.	Oct 9, 1918	Dec 9, 1987	W2, 1st Lt. U.S. Army
Shreeman	Mary J.	Oct 4, 1916		
Skurat	Steve J.	1900	1978	
Skurat	Agnes M.	1906	1964	
Skurat	Alene M.	Sep 22, 1931	Nov 28, 1977	[Valentine]
Smith	Marian Rose	Dec 16, 1916	Jan 10, 1980	W2, U.S. Army
Smith	James	Oct 29, 1877	Aug 11, 1952	
Smith	Anna M.	Aug 16, 1883	Nov 18, 1938	
Smith	Wilfred	1915	1991	
Smith	Richard J.	Jun 23, 1921	Nov 11, 1977	W2, TSgt U. S. Marines
Smith	Annette C.	Dec 4, 1929	Sep 29, 1988	
Smith	Patrick	Jan 28, 1885	May 22, 1942	father

St. Mary Magdalene, Todd's Mill

Last Name	First Name	born	died	note
Smith	Mary Estella	Apr 1, 1887	Dec 30, 1949	mother
Smith	Ann	Oct 17, 1847	Oct 3, 1926	wife of Patrick
Smith	Patrick	Mar 17, 1839	Jun 20, 1904	
Smith	Catherine	Dec 20, 1888	Apr 29, 1902	dau of P. & A.
Smith	Bernard J.	Oct 27, 1914	Jul 13, 1974	W2, TEC 4 U.S. Army
Smith	Eugene P.	Aug 6, 1911	Jan 7, 1974	W2, MOMM3 U.S. Navy
Smith	Wilfred X.	May 14, 1920	Jul 15, 1973	
Smith	Rose	Mar 14, 1917		
Smith	Eunice M.	Aug 15, 1919		wife of Bernard; Mar. Apr 19, 1947
Smith	Rosa M.	Dec 5, 1910		wife of Eugene; mar. Nov 21, 1939
Soetebeer	John W.	Aug 6, 1889	Jun 13, 1970	
Soetebeer	Margaret	Sep 19, 1890	Feb 23, 1983	
Stern	William	1923	1924	
Stern	Viola	1904		
Stern	Frank	1899	1971	
Stern	John	1853	1933	
Stern	Elizabeth	1859	1942	wife of John
Stern	Joseph	1894	1920	son of John & Elizabeth
Stern	Cecil H.	May 21, 1914	Jan 7, 1976	
Stern	Doris E.	Jun 24, 1917		
Stern	M. Alvena	Feb 20, 1891	Jun 21, 1964	
Stern	Henry	Jun 1, 1888	Jun 13, 1968	
Stern	Elmer J.	Jul 7, 1917	Aug 28, 1917	
Stern	infant	Apr 24, 1921	Apr 25, 1921	
Stern	infant		Oct 29, 1946	dau of Victor & Dorothy
Stern	Roy	1909	1934	
Stern	Mary Jane	Aug 27, 1853	Nov 4, 1910	wife of Anton
Stern	Anton	Jan 11, 1847	Jan 21, 1934	
Stern	Anton	1878	1946	
Stern	Carrie	1885	1941	
Stern	Susan	Aug 10, 1880	Jul 11, 1964	mother
Stern	Barnest	Jan 1, 1915	May 29, 1925	son of John & Susan
Stern	Albert J.	Oct 9, 1917	Apr 14, 1945	W2, TECH Sgt 330 Inf 83 Div
Stern	Sarah J.	Sep 14, 1902	May 19, 1987	
Stern	Dorothy J.	Mar 14, 1915		
Stern	Victor T.	Sep 30, 1912	Jan 9, 1990	
Stern	Johanna M.	Nov 20, 1945		
Stern	LeRoy J.	Dec 25, 1941	Oct 31, 1967	
Stern	Catherine M.	Jun 22, 1892	Jul 6, 1971	
Stern	Antone J.	Sep 15, 1891	Sep 19, 1963	
Stern	John W.	Oct 14, 1873	Jul 27, 1931	father
Sucher	George L.	Jul 10, 1884	Feb 21, 1919	
Sucher	Clara S.	Sep 7, 1885	Aug 16, 1911	[Zitt]
Suchomski	Mike	Sep 13, 1891	Feb 1, 1973	
Suchomski	Mary	Feb 10, 1901		
Suchomski	Alexander	1928	1952	
Suchomski	John M.	May 29, 1878	Jul 16, 1952	
Suchomski	Stella	Jan 26, 1884	Feb 2, 1953	
Suchomski	Walter C.	Nov 13, 1917	Jul 26, 1950	son of John & Stella
Suchomski	Mathius	Sep 3, 1848	Dec 30, 1936	

St. Mary Magdalene, Todd's Mill

Last Name	First Name	Year	Age	Notes
Andrews	William	1881	1881	
Andrews	John M.	1882	1882	
Andrews	John	1883	1883	
Andrews	John	1884	1884	
Andrews	John	1885	1885	
Andrews	John	1886	1886	
Andrews	John	1887	1887	
Andrews	John	1888	1888	
Andrews	John	1889	1889	
Andrews	John	1890	1890	
Andrews	John	1891	1891	
Andrews	John	1892	1892	
Andrews	John	1893	1893	
Andrews	John	1894	1894	
Andrews	John	1895	1895	
Andrews	John	1896	1896	
Andrews	John	1897	1897	
Andrews	John	1898	1898	
Andrews	John	1899	1899	
Andrews	John	1900	1900	
Andrews	John	1901	1901	
Andrews	John	1902	1902	
Andrews	John	1903	1903	
Andrews	John	1904	1904	
Andrews	John	1905	1905	
Andrews	John	1906	1906	
Andrews	John	1907	1907	
Andrews	John	1908	1908	
Andrews	John	1909	1909	
Andrews	John	1910	1910	
Andrews	John	1911	1911	
Andrews	John	1912	1912	
Andrews	John	1913	1913	
Andrews	John	1914	1914	
Andrews	John	1915	1915	
Andrews	John	1916	1916	
Andrews	John	1917	1917	
Andrews	John	1918	1918	
Andrews	John	1919	1919	
Andrews	John	1920	1920	
Andrews	John	1921	1921	
Andrews	John	1922	1922	
Andrews	John	1923	1923	
Andrews	John	1924	1924	
Andrews	John	1925	1925	
Andrews	John	1926	1926	
Andrews	John	1927	1927	
Andrews	John	1928	1928	
Andrews	John	1929	1929	
Andrews	John	1930	1930	
Andrews	John	1931	1931	
Andrews	John	1932	1932	
Andrews	John	1933	1933	
Andrews	John	1934	1934	
Andrews	John	1935	1935	
Andrews	John	1936	1936	
Andrews	John	1937	1937	
Andrews	John	1938	1938	
Andrews	John	1939	1939	
Andrews	John	1940	1940	
Andrews	John	1941	1941	
Andrews	John	1942	1942	
Andrews	John	1943	1943	
Andrews	John	1944	1944	
Andrews	John	1945	1945	
Andrews	John	1946	1946	
Andrews	John	1947	1947	
Andrews	John	1948	1948	
Andrews	John	1949	1949	
Andrews	John	1950	1950	
Andrews	John	1951	1951	
Andrews	John	1952	1952	
Andrews	John	1953	1953	
Andrews	John	1954	1954	
Andrews	John	1955	1955	
Andrews	John	1956	1956	
Andrews	John	1957	1957	
Andrews	John	1958	1958	
Andrews	John	1959	1959	
Andrews	John	1960	1960	
Andrews	John	1961	1961	
Andrews	John	1962	1962	
Andrews	John	1963	1963	
Andrews	John	1964	1964	
Andrews	John	1965	1965	
Andrews	John	1966	1966	
Andrews	John	1967	1967	
Andrews	John	1968	1968	
Andrews	John	1969	1969	
Andrews	John	1970	1970	
Andrews	John	1971	1971	
Andrews	John	1972	1972	
Andrews	John	1973	1973	
Andrews	John	1974	1974	
Andrews	John	1975	1975	
Andrews	John	1976	1976	
Andrews	John	1977	1977	
Andrews	John	1978	1978	
Andrews	John	1979	1979	
Andrews	John	1980	1980	
Andrews	John	1981	1981	
Andrews	John	1982	1982	
Andrews	John	1983	1983	
Andrews	John	1984	1984	
Andrews	John	1985	1985	
Andrews	John	1986	1986	
Andrews	John	1987	1987	
Andrews	John	1988	1988	
Andrews	John	1989	1989	
Andrews	John	1990	1990	
Andrews	John	1991	1991	
Andrews	John	1992	1992	
Andrews	John	1993	1993	
Andrews	John	1994	1994	
Andrews	John	1995	1995	
Andrews	John	1996	1996	
Andrews	John	1997	1997	
Andrews	John	1998	1998	
Andrews	John	1999	1999	
Andrews	John	2000	2000	

St. Mary Magdalene, Todd's Mill

Last Name	First Name	born	died	note
Suchomski	Ann A.		1918	
Suchomski	Joseph	Nov 30, 1909	Sep 3, 1883	
Suchomski	Frank E.	Apr 24, 1914	Oct 26, 1975	
Suchomski	Anna D.	May 18, 1920		
Suchomski	Adam L.	May 6, 1934		
Suchomski	Audrey L.	Jan 17, 1935	Jan 21, 1990	
Suchomski	Louis J.	Feb 26, 1911	Feb 12, 1990	mar. Oct 24, 1933
Suchomski	Hattie O.	Sep 12, 1912		
Suchomski	Rosemary	Aug 21, 1940		
Suchomski	Sylvester	Oct 6, 1936		
Todd	Joseph S.	Nov 23, 1894	Feb 23, 1910	son of J. P. & A. E.
Todd	James P.	Oct 28, 1959	May 17, 1917	
Todd	Anna E.	Mar 26, 1862	Mar 19, 1946	
Todd	Ann	1807	Apr 1857	wife of Joseph; born in Londonderry, Ire.
Todd	Joseph	1798	1879	native of Ireland
Todd	R. P.	Aug 24, 1838	Jan 20, 1878	
Todd	Rosa B.	Sep 28, 1874	Oct 21, 1889	dau of Patrick & Mary
Todd	Joseph R.	Feb 3, 1863	Aug 22, 1867	
Todd	John T.	May 1, 1861	Jan 30, 1866	
Todd	?			
Todd	Thomas	1850	1907	
Todd	Nancy	1860	1954	
Todd	Patrick	Oct 28, 1829	Feb 19, 1906	born County Derry, Ireland
Todd	Mary Ann	Nov 22, 1833	Nov 13, 1906	
Todd	Ann		Aug 8, 1899	wife of James; born Co. Cavan, Ireland
Todd	James	Jul 5, 1830	Apr 1, 1896	born Co. Derry, Ireland
Valentine	Rose M.	Nov 10, 1895	Jan 7, 1981	mother
Wahoff	Bernard H.	Sep 21, 1888	Sep 9, 1971	father
Wahoff	Anna K.	May 13, 1889	Jun 18, 1971	mother
Wallenborn				
Woodside	Hugh C.	Dec 20, 1877	Sep 5, 1960	
Woodside	Margaret	Mar 25, 1885	Mar 11, 1960	
Woodside	Louisa A.	1916	1918	
Wright	Earl E.	Dec 24, 1909	Feb 3, 1987	
Wright	Mary T.	Dec 18, 1911		
Wrzesniewski	John	Aug 11, 1897	Apr 21, 1972	
Wrzesniewski	Dora	Mar 29, 1900		
Wrzesniewski	Leo	1851	1938	
Wrzesniewski	Veronica	1861	1936	
Zelasko	Agnes	1870	1905	
Zitt	William	May 24, 1840	Aug 8, 1899	
Zitt	Kunigunde	Aug 7, 1844	Feb 12, 1907	
Zitt	Joseph H.	Jan 16, 1887	Jan 26, 1887	son of Wm. & K.
Zitt	William P.	1874	1939	
Zitt	Theresa K.	Feb 16, 1889	Jul 26, 1968	
Zitt	John J.	Sep 6, 1881	Jul 16, 1953	

St. Mary Magdalene, Todd's Mill

Year	Age	Sex	Name	Year	Age	Sex	Name
1871	18	M	John	1871	18	M	John
1872	17	F	Mary	1872	17	F	Mary
1873	16	M	James	1873	16	M	James
1874	15	F	Elizabeth	1874	15	F	Elizabeth
1875	14	M	William	1875	14	M	William
1876	13	F	Margaret	1876	13	F	Margaret
1877	12	M	Thomas	1877	12	M	Thomas
1878	11	F	Ann	1878	11	F	Ann
1879	10	M	John	1879	10	M	John
1880	9	F	Mary	1880	9	F	Mary
1881	8	M	James	1881	8	M	James
1882	7	F	Elizabeth	1882	7	F	Elizabeth
1883	6	M	William	1883	6	M	William
1884	5	F	Margaret	1884	5	F	Margaret
1885	4	M	Thomas	1885	4	M	Thomas
1886	3	F	Ann	1886	3	F	Ann
1887	2	M	John	1887	2	M	John
1888	1	F	Mary	1888	1	F	Mary
1889	0	M	James	1889	0	M	James
1890	0	F	Elizabeth	1890	0	F	Elizabeth
1891	0	M	William	1891	0	M	William
1892	0	F	Margaret	1892	0	F	Margaret
1893	0	M	Thomas	1893	0	M	Thomas
1894	0	F	Ann	1894	0	F	Ann
1895	0	M	John	1895	0	M	John
1896	0	F	Mary	1896	0	F	Mary
1897	0	M	James	1897	0	M	James
1898	0	F	Elizabeth	1898	0	F	Elizabeth
1899	0	M	William	1899	0	M	William
1900	0	F	Margaret	1900	0	F	Margaret
1901	0	M	Thomas	1901	0	M	Thomas
1902	0	F	Ann	1902	0	F	Ann
1903	0	M	John	1903	0	M	John
1904	0	F	Mary	1904	0	F	Mary
1905	0	M	James	1905	0	M	James
1906	0	F	Elizabeth	1906	0	F	Elizabeth
1907	0	M	William	1907	0	M	William
1908	0	F	Margaret	1908	0	F	Margaret
1909	0	M	Thomas	1909	0	M	Thomas
1910	0	F	Ann	1910	0	F	Ann
1911	0	M	John	1911	0	M	John
1912	0	F	Mary	1912	0	F	Mary
1913	0	M	James	1913	0	M	James
1914	0	F	Elizabeth	1914	0	F	Elizabeth
1915	0	M	William	1915	0	M	William
1916	0	F	Margaret	1916	0	F	Margaret
1917	0	M	Thomas	1917	0	M	Thomas
1918	0	F	Ann	1918	0	F	Ann
1919	0	M	John	1919	0	M	John
1920	0	F	Mary	1920	0	F	Mary
1921	0	M	James	1921	0	M	James
1922	0	F	Elizabeth	1922	0	F	Elizabeth
1923	0	M	William	1923	0	M	William
1924	0	F	Margaret	1924	0	F	Margaret
1925	0	M	Thomas	1925	0	M	Thomas
1926	0	F	Ann	1926	0	F	Ann
1927	0	M	John	1927	0	M	John
1928	0	F	Mary	1928	0	F	Mary
1929	0	M	James	1929	0	M	James
1930	0	F	Elizabeth	1930	0	F	Elizabeth
1931	0	M	William	1931	0	M	William
1932	0	F	Margaret	1932	0	F	Margaret
1933	0	M	Thomas	1933	0	M	Thomas
1934	0	F	Ann	1934	0	F	Ann
1935	0	M	John	1935	0	M	John
1936	0	F	Mary	1936	0	F	Mary
1937	0	M	James	1937	0	M	James
1938	0	F	Elizabeth	1938	0	F	Elizabeth
1939	0	M	William	1939	0	M	William
1940	0	F	Margaret	1940	0	F	Margaret
1941	0	M	Thomas	1941	0	M	Thomas
1942	0	F	Ann	1942	0	F	Ann
1943	0	M	John	1943	0	M	John
1944	0	F	Mary	1944	0	F	Mary
1945	0	M	James	1945	0	M	James
1946	0	F	Elizabeth	1946	0	F	Elizabeth
1947	0	M	William	1947	0	M	William
1948	0	F	Margaret	1948	0	F	Margaret
1949	0	M	Thomas	1949	0	M	Thomas
1950	0	F	Ann	1950	0	F	Ann
1951	0	M	John	1951	0	M	John
1952	0	F	Mary	1952	0	F	Mary
1953	0	M	James	1953	0	M	James
1954	0	F	Elizabeth	1954	0	F	Elizabeth
1955	0	M	William	1955	0	M	William
1956	0	F	Margaret	1956	0	F	Margaret
1957	0	M	Thomas	1957	0	M	Thomas
1958	0	F	Ann	1958	0	F	Ann
1959	0	M	John	1959	0	M	John
1960	0	F	Mary	1960	0	F	Mary
1961	0	M	James	1961	0	M	James
1962	0	F	Elizabeth	1962	0	F	Elizabeth
1963	0	M	William	1963	0	M	William
1964	0	F	Margaret	1964	0	F	Margaret
1965	0	M	Thomas	1965	0	M	Thomas
1966	0	F	Ann	1966	0	F	Ann
1967	0	M	John	1967	0	M	John
1968	0	F	Mary	1968	0	F	Mary
1969	0	M	James	1969	0	M	James
1970	0	F	Elizabeth	1970	0	F	Elizabeth
1971	0	M	William	1971	0	M	William
1972	0	F	Margaret	1972	0	F	Margaret
1973	0	M	Thomas	1973	0	M	Thomas
1974	0	F	Ann	1974	0	F	Ann
1975	0	M	John	1975	0	M	John
1976	0	F	Mary	1976	0	F	Mary
1977	0	M	James	1977	0	M	James
1978	0	F	Elizabeth	1978	0	F	Elizabeth
1979	0	M	William	1979	0	M	William
1980	0	F	Margaret	1980	0	F	Margaret
1981	0	M	Thomas	1981	0	M	Thomas
1982	0	F	Ann	1982	0	F	Ann
1983	0	M	John	1983	0	M	John
1984	0	F	Mary	1984	0	F	Mary
1985	0	M	James	1985	0	M	James
1986	0	F	Elizabeth	1986	0	F	Elizabeth
1987	0	M	William	1987	0	M	William
1988	0	F	Margaret	1988	0	F	Margaret
1989	0	M	Thomas	1989	0	M	Thomas
1990	0	F	Ann	1990	0	F	Ann
1991	0	M	John	1991	0	M	John
1992	0	F	Mary	1992	0	F	Mary
1993	0	M	James	1993	0	M	James
1994	0	F	Elizabeth	1994	0	F	Elizabeth
1995	0	M	William	1995	0	M	William
1996	0	F	Margaret	1996	0	F	Margaret
1997	0	M	Thomas	1997	0	M	Thomas
1998	0	F	Ann	1998	0	F	Ann
1999	0	M	John	1999	0	M	John
2000	0	F	Mary	2000	0	F	Mary

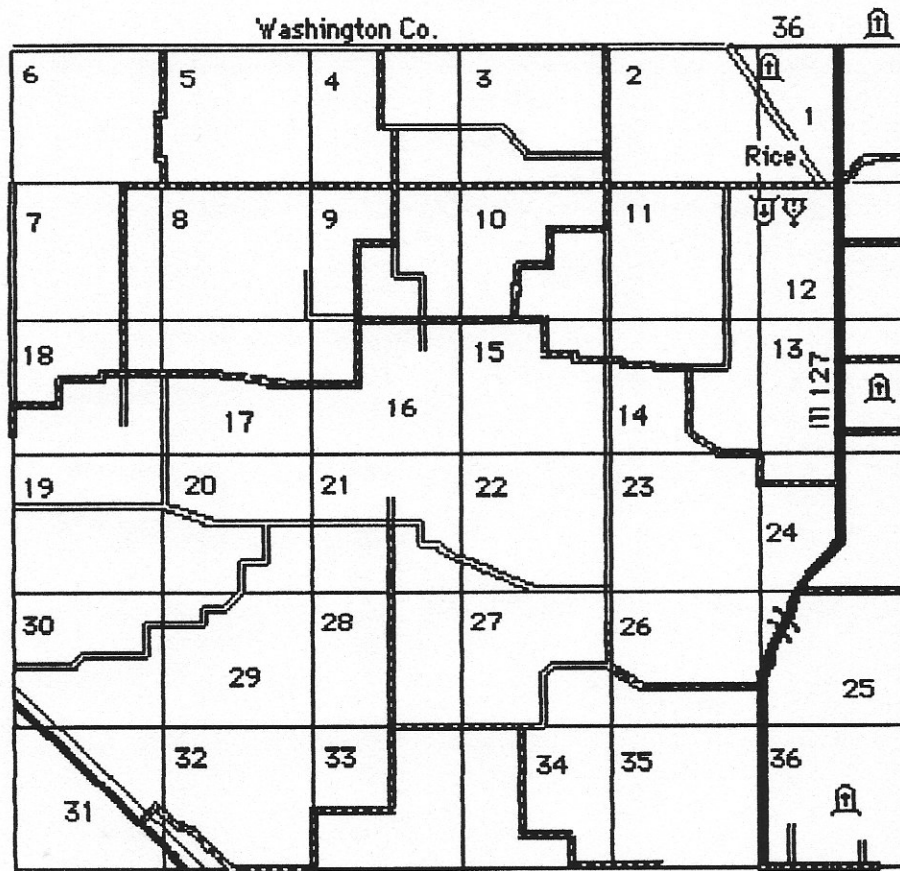

1. Section 2, Chapman Cemetery; Located about a quarter mile south of the county line and a quarter mile east of old Rice to Oakdale road in a fence row.
2. Section 12, Concord Cemetery; Located at Rice next to the Concord Baptist Church
3. Section 36, Pilot Knob Township, Washington County Old Concord Cemetery; This cemetery is included with this list because many Perry County residents buried there.
4. Section 13 Cross Family Cemetery; Located on the southeast quarter of the section, abandoned, no markers.
5. Section 36, Keene Cemetery; Located about a half mile east of highway 127 north of Pinckneyville.



1. Section 2, Chapman Cemetery; located about a quarter mile south of the county line and a quarter mile east of old Rice to Oakdale road in a fence row.

2. Section 12, Concord Cemetery; located at Rice next to the Concord Baptist Church

3. Section 36, Ellet Knop Township, Washington County, Old Concord Cemetery; This cemetery is included with this list because many Ferry County residents buried there.

4. Section 13, Cross Family Cemetery; located on the southeast quarter of the section, abandoned, no markers.

5. Section 36, Kears Cemetery; located about a half mile east of highway 127 north of Pinesville.

Chapman Cemetery

The Chapman Cemetery is an abandoned cemetery that, today is in a fence row. The cemetery is near the Washington County line and east about a quarter of a mile east of the old Rice to Oakdale road.

Last name	First name	born	died	note
Carr	William		Feb 1916	infant
Chapman	Benjamin S.		Apr 18, 1862 34y 10m 4d	
Dempsey	Arthur	Apr 27, 1812	Jul 17, 1895	
Dempsey	Mary	Apr 12, 1812	Aug 16, 1898	Wife of A. Dempsey
Dempsey	Esther		Oct 25, 1855 3y 5m 10d	dau of A. & M.
Dempsey	Margaret G.		Aug 4, 1861 3y 1m 17d	dau of A. & M.
Dempsey	Rachel D.		Dec 28, 1847 9m 17 d	dau of A. & M.
Dempsey	David	1837	1919	
Dempsey	Frances P.	1843	1902	wife of David
Doolin	Edward	May 26, 1900	Aug 30, 1900	
Harriss	A. J.		Dec 9, 1874 18y 10m 19d	
Harriss	Elizabeth		Mar 4, 1884 66y	
Harriss	James		Jun 30, 1864 40y	
Harriss	Maria E.	Aug 29, 1862	Apr 9, 1864	
Harriss	Rebecca L.		Oct 10, 1859 1y 3m 10d	
Harriss	Sarah J.		May 19, 1865 18y 6m 13d	
Hubler	Mike			also wife and daughter
Laswell	Jennie A.	1872	1912	dau. Dav & Fr. Dempsey
Logan	Saphronia A.	Dec 25, 1857	Jan 9, 1887	wife of E. F. Logan
Logan	infant dau.		Jul 30, 1880	dau of E. F. & S. A.
Logan	infant dau.		Sep 6, 1881 1d	dau of E. F. & S. A.
Logan	Willie J.		Oct 26, 1881	son of E. F. & S. A.
Magerkurth	Sarahe A.	1865	1889	Dau of D. & F. Dempsey
Magerkurth	Sarahe A.	2nd stone	Nov 26 1889 24y 5m 11d	wife of Robert
McKinstry	Agnes S.		Apr 17, 1867 31y	wife of Wm.
McKinstry	Wm J.		Dec 21, 1865 8y 10m 8d	son of W. & A. S.
McKinstry	William	1830	1902	
McKinstry	Hanora	1827	1888	wife of Wm.
McKinstry	children		1861 & 1888	
McKinstry	Andrew	Apr 15, 1851	Aug 12, 1913	
McKinstry	Tilitha C.	Oct 10, 1854	Feb 17, 1937	
McKinstry	William		May 14, 1903	from death record
Lemmons	Isaac			CW, veteran
Wynn	Samuel			CW, veteran

Keene Cemetery

Last name	First name	born	died	note
Arnett	Andrew J.	Apr 20, 1851	Feb 27, 1914	
Arnette	Willie J.	Aug 3, 1853	Sep 27, 1894	
Arnette	Peter W.	Aug 3, 1853	Sep 27, 1894	

Chapman Cemetery

The Chapman Cemetery is an abandoned cemetery that, today is in a fence row. The cemetery is near the Washington County line and east about a quarter of a mile east of the old Rice to Oakdale road.

Lot no.	Lot name	Lot no.	Lot name	Lot no.	Lot name
1	John	101	John	201	John
2	John	102	John	202	John
3	John	103	John	203	John
4	John	104	John	204	John
5	John	105	John	205	John
6	John	106	John	206	John
7	John	107	John	207	John
8	John	108	John	208	John
9	John	109	John	209	John
10	John	110	John	210	John
11	John	111	John	211	John
12	John	112	John	212	John
13	John	113	John	213	John
14	John	114	John	214	John
15	John	115	John	215	John
16	John	116	John	216	John
17	John	117	John	217	John
18	John	118	John	218	John
19	John	119	John	219	John
20	John	120	John	220	John
21	John	121	John	221	John
22	John	122	John	222	John
23	John	123	John	223	John
24	John	124	John	224	John
25	John	125	John	225	John
26	John	126	John	226	John
27	John	127	John	227	John
28	John	128	John	228	John
29	John	129	John	229	John
30	John	130	John	230	John
31	John	131	John	231	John
32	John	132	John	232	John
33	John	133	John	233	John
34	John	134	John	234	John
35	John	135	John	235	John
36	John	136	John	236	John
37	John	137	John	237	John
38	John	138	John	238	John
39	John	139	John	239	John
40	John	140	John	240	John
41	John	141	John	241	John
42	John	142	John	242	John
43	John	143	John	243	John
44	John	144	John	244	John
45	John	145	John	245	John
46	John	146	John	246	John
47	John	147	John	247	John
48	John	148	John	248	John
49	John	149	John	249	John
50	John	150	John	250	John

Koehn Cemetery

Lot no.	Lot name	Lot no.	Lot name
1	John	101	John
2	John	102	John
3	John	103	John

Keene Cemetery

Last name	First name	born	died	note
Baker	Jennie J.	May 8, 1832	Dec 6, 1915	dau of T. E. & M. E.
Campbell	Mary M.	Sep 23, 1869	Jun 16, 1894	wife of A. J.
Campbell	Edith D.	Jan 28, 1892	Jul 23, 1893	dau of A. J. & Mary M.
Campbell	Elvy M.		Apr 18, 1890 5m	son of A. J. & Mary
Davis	Daniel	Nov 2, 1869	Mar 13, 1909	
Davis	Hiley	Jul 11, 1904	Jul 20, 1917	son of Cletus
Davis	Mollie		Oct 4, 1874	
Daviss	Herbert W.	Feb 13, 1893	Apr 3, 1924	Son of Dan. & Mollie
Davis	Vestia V.		Aug 23, 1898 27y 10m 1d	wife of Wm.
Davis	Oma E.		Aug 23, 1898 11m	dau of W. M. & V. V.
Dodson	Major	Jan 11, 1774	Mar 27, 1851	veteran 1812?
Ehrton	Aaron			Co. E 80th Ill Inf
Guenther	Harmen J.	Feb 3, 1891	Feb 20, 1891	son of Lewis & Rachel
Houghland	Pheba E.		Apr 15, 1884 27y 29d	wife of Henry
Houghland	infant			son of H. & P. E.
Jenkel	Fritz	Dec 13, 1835	Feb 19, 1914	
Jenkel	Juliana	Aug 17, 1834	Feb 11, 1901	
Jenkel	Charlotta	Sep 24, 1869	Jan 22, 1902	
Jenkel	J. H.	Jan 21, 1902	Jan 23, 1903	
Jenkel	Margaret S.	Sep 26, 1867	Aug 3, 1898	wife of Henry
Jenkel	infant son			
Jenkel	Susan D. N.	Aug 1, 1870	Oct 10, 1900	wife of John
Keen	Mary Alta	Oct 28, 1885	Jan 15, 1904	
Keene	John C.	Jan ?, 1827	May 2, 1917	CW, Co. H 110 Ill Inf
Keene	Nancy B.		Sep 8, 1889 56y 9m 9d	wife of J. C.
Keene	Elma G.	May 16, 1904	Jul 26, 1904	dau of B. E. & M. L.
Keene	infant	Mar 3, 1905	Mar 3, 1905	dau of B. E. & M. L.
Keene	Nora A.		May 17, 1887 17y 2m 9d	wife of W. E.
Keene	Claud H.		Jul 22, 1887	son of W. E. & Nora
Keene	infant		Aug 30, 1891	son of W. E. & C. L.
Keene	infant		Apr 29, 1895	son of W. E. & C. L.
Kerwood	Sherman	Dec 28, 1864	May 13, 1903	
Kerwood	Luther	Dec 17, 1902	Jun 6, 1903	Son of S. & M.
K.	H. J.			
Marlow	Isaac	Oct. 18, 1832		
Marlow	Mary M.	Dec 25, 1845	Mar 12, 1908	wife of Isaac
Martin	W. R.	Mar 5, 1847	Apr 20, 1909	
Martin	Sarah E.	Mar 18, 1853	May 11, 1936	wife of W. R.
McClurken	Thomas V.	Oct 18, 1834	May 11, 1936	
McClurken	Ruth E.	Feb 21, 1837	Nov 24, 1909	wife of Thomas
McClurken	Archibald			
McClurken	Louisa J.		Oct 23, 1902 63y 9m 1d	
McClurken	Don H.	1860	1941	
McClurken	Jennie	Jun 13, 1870	Nov 20, 1893	
McClurken	Essie J.	June 12, 1862	Jan 17, 1887	
McClurken	Samantha V.	Oct. 28, 1856	Nov 10, 1913	
McClurken	Finis S.	1862	1906	
McClurken	Mary Ann	1869	1906	
McGlynn	Ethel	Apr 27, 1892	Aug 28, 1893	dau. of Hughy & Julia
Pritchett	William L.	Feb 14, 1868	May 3, 1907	

Keane Cemetery

Full name	Date	Age	Full name	Date	Age
James J.	1864	1864	James J.	1864	1864
Charles	1865	1865	Charles	1865	1865
James	1866	1866	James	1866	1866
John	1867	1867	John	1867	1867
John	1868	1868	John	1868	1868
John	1869	1869	John	1869	1869
John	1870	1870	John	1870	1870
John	1871	1871	John	1871	1871
John	1872	1872	John	1872	1872
John	1873	1873	John	1873	1873
John	1874	1874	John	1874	1874
John	1875	1875	John	1875	1875
John	1876	1876	John	1876	1876
John	1877	1877	John	1877	1877
John	1878	1878	John	1878	1878
John	1879	1879	John	1879	1879
John	1880	1880	John	1880	1880
John	1881	1881	John	1881	1881
John	1882	1882	John	1882	1882
John	1883	1883	John	1883	1883
John	1884	1884	John	1884	1884
John	1885	1885	John	1885	1885
John	1886	1886	John	1886	1886
John	1887	1887	John	1887	1887
John	1888	1888	John	1888	1888
John	1889	1889	John	1889	1889
John	1890	1890	John	1890	1890
John	1891	1891	John	1891	1891
John	1892	1892	John	1892	1892
John	1893	1893	John	1893	1893
John	1894	1894	John	1894	1894
John	1895	1895	John	1895	1895
John	1896	1896	John	1896	1896
John	1897	1897	John	1897	1897
John	1898	1898	John	1898	1898
John	1899	1899	John	1899	1899
John	1900	1900	John	1900	1900

Keene Cemetery

Last name	First name	born	died	note
Reisinger	David	Nov 3, 1829	Feb 22, 1891	
Reisinger	Susannah		Jul 24, 1896 55y 11m 13d	wife of David; Womens Relief Corp.
Reisinger	Eva A.		May 6, 1884 20y 11m 18d	dau of David & Susan
Reisinger	Jasper M.	Nov 3, 1855	May 23, 1936	
Reisinger	Carrie B.	Apr 9, 1865	Apr 15, 1922	
Reisinger	David		Feb 16, 1882	son of J. M. & Carrrie
Reisinger	George W.	Aug 2, 1896	Mar 11, 1915	son of G. W. & S. E.
Reisinger	Sarah B.	Nov 20, 1852	Feb 10, 188?	wife of G. W.
Shelton	John Samuel	Mar 8, 1862	Sep 21, 1909	
Smith	John	Jun 5, 1899	Jun 29, 1913	son of C. P. & C. K.
Smith	Vallie	Nov 5, 1888	Aug 1, 1890	son of C. P. & C. K.
Smith	infant			
Smith	infant			
Smith	infant			
Smith	infant			
Taylor	W. B.			Mex., 2nd Ill Foot Vols
Wylie	Mary E.		31y	wife of W. T.
McClufe	Thomas R.			CW, veteran

Cross Family Cemetery

The markers for the Cross Family Cemetery have been pulled up from their original locations and placed around a tree.

Last name	First name	born	died	note
Cross	Sophrona A.		Oct 28, 1864	wife of Thomas B.
De Woody	Sarah		Jul 17, 1875 41y 1m 18d	
Cross	Thomas	Sep 1, 1853	Jan 17, 1876	
Cross	Harriet		Jan 27, 1873 43y 9m 18d	wife of Z. Cross
Cross	Alvin	Jan 26, 1822	Aug 28, 1858	
Cross	Amanda		Sep 6, 1872 3y 11m 17d	dau of Z. & H. Cross
Cross	Jane		Oct 11, 1863 3y 8m 6d	dau. of Z. & H Cross

Old Concord Cemetery

Although this cemetery is in Washington County it is included because many Perry County residents are buried here. This is the older and original Concord Cemetery, the newer Concord Cemetery is in Perry County at Rice.

Last name	First name born		died	note
Allen	Lavica J.	Jul 3, 1867	Nov 18, 1895	wife of Isaac
Allen	infant			son of I. & L. J.
Benedict	Thomas	Jul 22, 1859	Mar 25, 1896	
Benedict	Ollie Jane	Mar 5, 1905	Sep 3, 1905	
Benedict	Maria F.	Apr 1, 1857	May 24, 1938	
Benedict	W. J.	Oct 6, 1851	Feb 27, 1926	
Benedict	Alva T.	Aug 30, 1880		
Benedict	Thomas J.	Sep 17, 1885	Mar 13, 1970	
Benedict	Violet	Jul 7, 1902		
Campbell	Dora	1878	1962	
Campbell	Wm. F.	1880	1964	
Carr	Leah C.	Jul 26, 1887	Aug 21, 1889	dau of P. & J. C.
Carr	Lara J.	Jul 23, 1883	Jul 29, 1884	dau of P. & J. C.
Corr	Patrick	Jun 22, 1852	Apr 9, 1938	
Corr	Jane C.	Jun 5, 1861	Aug 25, 1906	wife of Patrick
Corr	John	Aug 1, 1854	Nov 20, 1928	
Corr	Martha Ellen		Aug 12, 1855	Nov 9, 1936
Corr	Asa B.		May 25, 1939	W1, Pvt. U. S. Army
Crihfield	Cy	Aug 16, 1893	Nov 14, 1918	
Crihfield	Emme F.	Aug 5, 1894		wife of Cy
Cross	Nancy A.	Sep 3, 1838	Mar 25, 1896	wife of Joshua
Cross	Lenora	Aug 26, 1873	Sep 21, 1875	dau of Joshua & Nancy
Cross	Delilah Jane		Nov 1, 1870 1y 2m 22d	dau of J. & N. A.
Coffal	David W.	Feb 21, 1853	Jan 28, 1888	
Couch	Curtis		Sep 17, 1875 11m 2d	son of G. W. & N.
Dempsey	Wm. J.	Sep 5, 1849	Jul 23, 1929	
Dempsey	Sabra Ann	Jun 23, 1853	Nov 23, 1926	
Dempsey	Emma	Mar 1, 1876	Sep 12, 1894	dau of W. J. & S. A.
Dempsey	John A.	1872	1954	
Dempsey	Clara B.	1875	1930	
Dempsey	Velma L.	1908	1930	
Dempsey	Georgie E.	May 31, 1912	Sep 4, 1913	dau of Leonard & Pearl CW Co B 136 Ill Inf.
Doolan	Daniel			
Doolin	Louisa M.	Jun 4, 1875	Mar 15, 1920	
Doolin	Samuel W.	Jan 11, 1867	May 3, 1952	
Doolin	Mary J.	May 4, 1867	Nov 17, 1950	
Folden	Joseph	1855	1926	
Folden	Lucinda	Dec 16, 1851	Jun 30, 1907	wife of Joe
Folden	Wm.	Jan 24, 1879	Jul 3, 1905	son of Joseph & Lucinda
Folden	Richard A.	May 7, 1883	Sep 1, 1951	W1, Mc. PFC U.S. Army
Gass	Benjamin A.	1861	1920	
Gass	Martha J.	1869	1942	
Hall	Lawson D.		May 4, 1901 5m 16d	son of J. M. & K. A.
Hall	Jesse			CW, Co B 136 Ill Inf

Old Concord Cemetery

Although this cemetery is in Washington County it is included because many Perry County residents are buried here. This is the older and original Concord Cemetery, the newer Concord Cemetery is in Perry County at Rice.

Full name	First name	Last name	Year of death	Year of burial
John	John	John	1810	1810
John	John	John	1815	1815
John	John	John	1820	1820
John	John	John	1825	1825
John	John	John	1830	1830
John	John	John	1835	1835
John	John	John	1840	1840
John	John	John	1845	1845
John	John	John	1850	1850
John	John	John	1855	1855
John	John	John	1860	1860
John	John	John	1865	1865
John	John	John	1870	1870
John	John	John	1875	1875
John	John	John	1880	1880
John	John	John	1885	1885
John	John	John	1890	1890
John	John	John	1895	1895
John	John	John	1900	1900
John	John	John	1905	1905
John	John	John	1910	1910
John	John	John	1915	1915
John	John	John	1920	1920
John	John	John	1925	1925
John	John	John	1930	1930
John	John	John	1935	1935
John	John	John	1940	1940
John	John	John	1945	1945
John	John	John	1950	1950
John	John	John	1955	1955
John	John	John	1960	1960
John	John	John	1965	1965
John	John	John	1970	1970
John	John	John	1975	1975
John	John	John	1980	1980
John	John	John	1985	1985
John	John	John	1990	1990
John	John	John	1995	1995
John	John	John	2000	2000
John	John	John	2005	2005
John	John	John	2010	2010
John	John	John	2015	2015
John	John	John	2020	2020

Old Concord Cemetery

Last name	First name	born	died	note
Hall	Solomon J.	Dec 10, 1862	May 11, 1864	son of Jesse & Mary
Hall	Mary	Dec 18, 1827	Sep 22, 1870	wife of Jesse
Hall	infant	Sep 22, 1870	Oct 18, 1870	son of J. & M.
Hall	S. R.	Feb 26, 1853	Sep 12, 1875	son of J. & M.
Hale	Thomas B.	Sep 16, 1854	Jun 10, 1914	
Hale	Mary J.	Jan 28, 1856	Jul 30, 1938	wife of Thomas
Holman	Alfard B.	Jul 29, 1910	Feb 14, 1912	son of J. & M.
Holman	Dr. T. A.	1844	1921	
Holman	Nancy J.	1843	1919	wife of T. A.
Hubler	B. T.		Jan 2, 1913 71y 1m 3d	
Hubler	Amanda B.	Jun 20, 1859	Jun 15, 1897	wife of B. T.
Hubler	Ida O.	1902	1914	
Hubler	infant		Oct 15, 1931	dau of Sherman & Evelyn
Hubler	infant		Dec 22, 1939	dau of S. & E.
Hubler	infant		Aug 20, 1933	son of S. & A.
Hubler	H. T.	1864	1916	
Hubler	Louise	1869		wife of H. T.
Hubler	Ida	1901	1914	dau of H. & L.
Hubler	Otto	Oct 5, 1891	Dec 24, 1918	W1, Batt F 5th Reg FARD
Hubler	Arthur R.	1869	1934	
Hubler	Effie L.	1870	1931	
Hubler	infant		Apr 16, 1921	dau of Bryan & Effie
Hutchings	Francis M.	1842	1900	
Hutchings	Rachel L.	1850	1923	
Hutchings	J. Howard	Jun 5, 1894	Aug 19, 1927	
Hutchings	T. W.	1848	1920	
Hutchings	Leathy P.	1847	1913	wife of T. W.
Hutchings	Wm. Allen	Apr 28, 1867	Jan 20, 1878	son of T. W. & L. P.
Hutchings	Naomi	Jun 28, 1858	Dec 20, 1901	wife of W. R.
Hutchings	Thomas R.	Feb 5, 1886	Nov 11, 1886	
Hutchings	Illinois E.	Oct 26, 1830	Mar 4, 1915	wife of Wm.
Hutchings	Margaret L.	May 2, 1859	Oct 14, 1873	dau of W & I. E.
Hutchings	Lucinda M.	Jun 12, 1831	Jun 19, 1879	
Hutchings	Elijah M.	Oct 10, 1814	Apr 2, 1870	
Hutchings	Mary A. F.	Feb 11, 1824	Oct 29, 1903	
Hutchings	Malinda	Feb 26, 1850	Sep 14, 1854	dau of E. M. & M. F.
Hutchings	Wesley W.	Oct 4, 1822	Dec 5, 1889	
Hutchings	Amanda J.	Nov 17, 1828	May 27, 1880	wife of W. W.
Hutchings	Carroll E.	Oct 16, 1868	Jul 22, 1870	son of WW. & A. J.
Hutchings	Celia Ann	Jun 14, 1853	Jan 22, 1869	dau of W. W. & A. J.
Hutchings	Ella C.		Oct 12, 1866 1y 26d	dau of W. W. & A. J.
Hutchings	Etty M.	Jun 21, 1863	Aug 30, 1864	dau of W. W. & A. J.
Hutchings	Andrew A.		Apr 23, 1862 13d	son of W. W. & A. J.
Hutchings	Wesley J.		Aug 11, 1852 4m 11d	son of W. W. & A. J.
Hutchings	Jerusha		Mar 10, 1831 2y 10m 11d	
Hutchings	John JR.	Apr 22, 1802	Jun 23, 1869	
Hutchings	Delilah	Mar 3, 1800	Dec 9, 1875	wife of J. E.
Hutchings	Felix G.		Jun 6, 1862	son of J. R. & D.
Hutchings	Eli		Dec 5, 1868 38y 5m 7d	
Hutchings	J. M.	Jun 8, 1842	Mar 6, 1876	

Old Concord Cemetery

Last name	First name	born	died	note
Hutchings	Effie		Aug 28, 1875	
Hutchings	Sylvands	May 20, 1874		Jul 15, 1874
Hutchings	infant	Mar 13, 1873	Mar 15, 1873	
Hutchings	Rhonda	Jan 27, 1872	Apr 5, 1872	
Hutchings	Eli J.	Mar 7, 1810	Aug 4, 1866	
Hutchings	Sabra G. [Rice]		Nov 19, 1814	Nov 27, 1874
Hutchings	Mary M.	Mar 6, 1858	Apr 17, 1865	dau of E. J. & S. G.
Hutchings	infant	Mar 20, 1817		dau of E. J. & S. G.
Hutchings	M. V. B.	1841	1865	CW, Co I III, d. Victoria, TX
Hutchings	Cotena L.	1844	1865	
Hutchings	Ray E.	1912	1913	
Jones	K. W.	Nov 29, 1837	Dec 30, 1902	
Jones	Jane	Sep 25, 1835	Mar 31, 1889	wife of K. W.
Jones	Clyde C.	Apr 24, 1896	Dec 22, 1896	
Jones	infant		Nov 23, 1897	
Jones	Dwight C.	1889	1900	
Jones	Floyd W.	1903	1904	
Jones	Mary E.	Dec 1858	Jan 1934	
Jones	Edwin B.	Mar 5, 1814	Jan 9, 1890	
Jones	James W.	1885	1906	
Jones	Gertrude E.	1892	1893	
Jones	infant	Jul 1, 1895	Jul 28, 1895	son of J. & M.
Jones	Elijah J.	1843	1905	CW, Co. I 80 III Inf
Jones	Sabria B.	1844	1919	wife of Eli
Jones	J.	1800	1876	
Jones	T. H. B.	1804	1872	
Jones	W. B.			CW, Co. D 48 III Inf
Lee	Wm. H.	May 14, 1871	Aug 1, 1944	
Lee	Zone	May 14, 1880	Apr 1, 1911	
Lee	Wm. H.	1869	1944	
Logan	Catharine	Jan 21, 1842	Jul 12, 1896	wife of A. J.
Maxwell	Leah	Jun 12, 1823	Nov 4, 1888	
Miller	Angeline M. G.			Sep 14, 1884 53y wife of A. S
Moris	Joseph	May 31, 1826	Apr 19, 1886	Mex, Vol Co A 2nd Reg
McCune	Joseph	Nov 21, 1818	Nov 22, 1874	
McCune	Rachel	1860	1891	[Smith] wife of Joseph
McCune	Lyman	1891	1913	
McCune	two infants	1881	1883	
McElhanon	Amanda J.	Jan 27, 1834	Aug 31, 1854	wife of W. H.
McElhanon	infant			dau of W. H. & A. J.
McElhanon	Nancy J.	Dec 22, 1832	Sep 21, 1869	wife of W. H.
Nehrkorn	Louise	1892	1919	
Owen	Thomas N.	Nov 15, 1878	Dec 14, 1934	
Owen	Viola B	1893	1927	wife of T. M.
Ragland	Wm. C.	Feb 11, 1893	Jun 27, 1890	
Ragland	Nancy	Feb 21, 1829	Sep 28, 1889	
Reidelberger	Henry J.	1891	1918	
Reidelberger	Henry J.	Aug 22, 1831	Dec 18, 1882	
Reidelberger	Elizabeth	Sep 7, 1839	Mar 9, 1897	
Reidelberger	infant	1907	1907	son of Franklin & Carrye

Old Concord Cemetery

Last name	First name	born	died	note
Reidelberger	Merwin E.	1910	1911	son of Franklin & Carrye
Reidelberger	Jemima K.	May 31, 1844	Dec 19, 1870	[Hale] wife of William
Reidelberger	Louisa G.	Dec 27, 1862	Jun 3, 1864	dau of Wm. & Jemima
Reidelberger	Silas A.	1894		1921
Reisinger	Peter	Jun 10, 1831	Jul 11, 1918	
Reisinger	Margaret	Aug 16, 1832	Jan 21, 1918	wife of Peter
Reisinger	Jacob P.	1864	1934	
Reisinger	Jennie	1865	1946	
Rhine	Cornelius R.	May 23, 1829	Aug 2, 1906	
Rhine	Martha E.	Nov 23, 1840	May 11, 1913	
Rhine	Judy R.	Nov 21, 1832	Mar 18, 1857	wife of G. R.
Rhine	infant	Mar 8, 1857	Mar 20, 1857	son of G. R. & J. R.
Rhine	Priscillia	Jul 20, 1854	Oct 14, 1855	dau of G. R. & J. R.
Rhine	Wm. M.	May 23, 1806	Aug 26, 1868	
Rhine	Mary M.	Feb 3, 1809	May 20, 1898	
Rhine	Prescilla	Dec 12, 1841	May 3, 1854	dau of Wm. & Mary
Rhine	S. B.	1935	1872	
Rhine	W. C.	1837	1859	
Rhine	D. A.	May 3, 1841	Feb 15, 1862	CW, Killed at Ft. Donnalsen
Rice	Esther Ann	Aug 25, 1910	Nov 26, 1910	
Rice	Ella May	May 18, 1916	Oct 17, 1917	
Rice	Louisa Ann	Apr 7, 1838	Jan 21, 1898	wife of J. M.
Rice	Zebedee H.	Feb 2, 1841	Dec 15, 1905	CW, Co A 38th Ill Inf
Rice	Julia A.	Aug 17, 1855	June 7, 1925	
Rice	Blanch	Jan 3, 1901	Jul 2, 1920	
Rice	Lyman	Jun 8, 1867	Jun 5, 1909	
Rice	Agnas M.	1867	1939	
Rice	infant		Feb 5, 1879 2m 25d	son of T. J. & F. D.
Rice	Charles		Oct 8, 1865 3m 4d	son of T. J. & F. D.
Rice	Jennetta	Jan 5, 1833	Sep 1, 1860	wife of Asbury
Rice	Abner S.	Feb 23, 1810	Dec 3, 1884	BH, deacon Concord Ch.
Rice	Lucinda	Mar 9, 1812	Nov 3, 1881	wife of A. S.
Rice	J. M.			CW, Co H. 8th Ill Inf
Rice	Richard M.	Oct 11, 1836	Feb 16, 1913	CW, Co I 80 Reg Ill Inf
Rice	Malvina	Sep 14, 1840	Apr 6, 1922	wife of Richard
Sherwood	Amanda Lee	1864	1893	
Slade	Renajah	Feb 10, 1790	Apr 14, 1855	
Slade	Mary	May 17, 1825	Feb 3, 1851	wife of John M.
Slade	Mary Eliz.		Jul 1849	dau of J. M. & Mary
Slade	Andrew J.		Oct 23, 1853 1y	son of J. M. & Mary
Slade	Charles T.		Dec 7, 1839 2y 1m 10d	son of J. M. & Lenora
Slade	Alba Ann	Sep 7, 1855	Oct 3, 1856	dau of J. M. & Lenora
Steele	Virgil	Sep 13, 1893	Feb 2, 1895	son of Louis & Blie
Stotz	Opal L.	Jun 12, 1914	Jan 30, 1915	
Taylor	infant sons			
Taylor	Wm.			CW, Co. D 43th Ill Inf
Turner	Effie	1885	1920	dau of J. & S. A.
Weisath	Otto	Mar 17, 1823	Mar 21, 1895	
Williamson	Albert G.	May 15, 1843	Apr 21, 1917	
Williamson	Amelia	Nov 27, 1846	Jul 5, 1913	wife of Albert

Concord Cemetery

This is the Cemetery that belongs to the Concord Baptist Church at Rice.

Last name	First name	born	died	note
Bahre	Tommy W.	Dec 6, 1916	Aug 14, 1945	W2 veteran
Bahre	Lenora G.	Aug 17, 1916		
Bauersachs	Florence O.	Dec 8, 1905	Oct 23, 1928	[Gass] wife of R. J.
Bauersachs	Verna Lee	May 6, 1929		
Bauersachs	L. Dean	Sep 26, 1926	Feb 2, 1982	son
Bauersachs	Joseph C.	May 9, 1857	Jan 17, 1930	
Bird	Orville R.	Mar 13, 1913	Feb 6, 1979	
Bird	Verna Ruth	Jan 20, 1916	Oct 3, 1972	
Boyd	Russell R.	1910	1983	
Boyd	Agnes M.	1914	1958	
Boyd	Barbara Ann	1937	1937	
Boyd	Roger W.	Jul 20, 1938	May 23, 1968	VN, veteran
Boyd	Maxine	Jan 18, 1938		
Boyd	Roger Eric	Jul 11, 1970	Jul 15, 1970	
Bradford	Curtis R.	Feb 1918	Jul 24, 1984	married Jul 20, 1949
Bradford	Birdie	Mar 14, 1917		wife of Bradford
Broadwater	Russell L.	Feb 27, 1903	Dec 3, 1981	
Broadwater	Kathryn M.	May 12, 1926	Dec 3, 1981	
Campbell	Opal	1909	1947	
Carick	Morton	Oct 17, 1885	May 28, 1962	
Carrick	Pool	Oct 17, 1892	Sep 14, 1879	
Carrick	Viva T.	Dec 12, 1925	Apr 15, 1928	
Carrick	Jack T.	Jul 10, 1934	Oct 7, 1952	
Carroll	Carolina M.	1903	1976	
Carroll	Andrew J.	1901	1955	
Chapman	Annie L.	1875	1953	
Chapman	Samuel R.	1875	1953	
Chapman	Lee Edward	May 10, 1920	Feb 1, 1945	W2 veteran
Chapman	Levi L.	1899	1961	
Chapman	Ruth	1899		
Chapman	Clarence	1897	1978	
Chapman	Edna	1898		
Chapman	Alma	1918	1935	
Davis	Vernon	1914	1986	
Dempsey	Pearl	1891		
Dempsey	Leonard	1888	1943	
Dempsey	Willie	1882	1965	
Dempsey	Minta Y.	1883	1966	
Dempsey	Paul K.	1917	1925	
Dempsey	Golda E.	Nov 11, 1901	Sep 19, 1984	
Dempsey	Ruth O.	Dec 7, 1912	Mar 6, 1930	
Dempsey	Anna B.	May 7, 1871	Sep 29, 1946	
Dempsey	William H.	Mar 11, 1871	Mar 4, 1942	
Dempsey	Rose Ann	Jan 19, 1910	Mar 19, 1943	
Doolin	Richard H.	Oct 10, 1900	Nov 17, 1952	
Doolin	William	Oct 26, 1899	Aug 1, 1960	

Concord Cemetery

Last name	First name	born	died	note
Doolin	Walter	Dec 12, 1891	Aug 19, 1959	
Doolin	William J.	Nov 23, 1860	Dec 9, 1941	
Doolin	Albert	Nov 5, 1903	Jul 1, 1943	
Doolin	Martha J.	Feb 6, 1869	Aug 17, 1939	
Dyess	Bary			
Feltmeyer	Larry Ray	May 18, 1940	May 18, 1940	
Ferrari	Ristidy	Jan 27, 1908	Sep 23, 1980	
Ferrari	Vernie O.	Sep 21, 1911		
Flare	Bertha V.	Jan 6, 1926		
Flare	Jerry	Jan 11, 1930	Jan 9, 1979	Kor, veteran
Follis	Raymond	Aug 12, 1892	Jan 10, 1976	W1 veteran
Frederking	Fred A. G.	Jun 21, 1888		
Frederking	Anna E.	Oct 15, 1893	Mar 3, 1976	
Frederking	Gloria Dee	Mar 19, 1946	Mar 20, 1946	
Frederking	Anna Louise	Dec 2, 1919	Aug 14, 1972	
Frederking	Harold R.	Apr 8, 1917		
Frederking	Deanne Sue			
Frye	James	Nov 12, 1884	Apr 27, 1963	
Frye	Josephine J.	Dec 15, 1893	Jul 19, 1979	
Gass	Lottie	Jul 20, 1875	Jan 6, 1940	
Gass	Mervin	Apr 16, 1905	Jun 21, 1972	
Gass	Caroline	Dec 12, 1909		
Gass	infant		Jul 3, 1943	
Giacomo	May	Aug 8, 1912	Dec 11, 1985	
Giacomo	Charley	Sep 3, 1898	Oct 25, 1952	
Giacomo	Elizabeth	Feb 15, 1945	Oct 25, 1945	
Gill	Vera D.			
Gill	Jennie	May 16, 1871	Nov 18, 1929	
Gill	Nicholas	Dec 1, 1866	Jun 27, 1949	
Gilley	Dallas W.	Mar 4, 1892	Jul 14, 1975	
Glenn	Evelyn Ann	Mar 18, 1917	Mar 15, 1979	
Goldman	Ida J.	1889	1985	
Goldman	William H.	1886	1978	
Greenwood	Clyde R.	Dec 1, 1926	Apr 1, 1967	
Greenwood	Pat	Oct 24, 1949	Nov 28, 1977	
Greenwood	Sadie	Jun 19, 1893	Dec 21, 1981	
Grote	Lester	Jul 31, 1916		
Grote	Allene	Jun 6, 1918		
Hale	Elizabeth	Mar 30, 1891	Jan 2, 1948	
Hale	Mesh C.	May 25, 1894	Sep 24, 1979	
Hale	Ezra W.	Oct 18, 1883	Feb 15, 1968	
Hale	Howard J.	Feb 15, 1916	Jun 29, 1975	
Hale	Alva	Nov 19, 1886	May 19, 1965	
Hale	Melissa	Jan 4, 1892	Nov 7, 1971	
Hale	Edna L.	Apr 6, 1909		
Hale	Alta L.	Dec 5, 1883	Mar 26, 1969	
Hale	Sidney D.	Jan 21, 1908		
Heipel	Clyde Sr.	Feb 15, 1924		
Heipel	Catherine	Nov 15, 1923	May 22, 1979	
Henry	William F.	1915	1979	

Concord Cemetery

Age

Age

1870	1870	1870	1870
1871	1871	1871	1871
1872	1872	1872	1872
1873	1873	1873	1873
1874	1874	1874	1874
1875	1875	1875	1875
1876	1876	1876	1876
1877	1877	1877	1877
1878	1878	1878	1878
1879	1879	1879	1879
1880	1880	1880	1880
1881	1881	1881	1881
1882	1882	1882	1882
1883	1883	1883	1883
1884	1884	1884	1884
1885	1885	1885	1885
1886	1886	1886	1886
1887	1887	1887	1887
1888	1888	1888	1888
1889	1889	1889	1889
1890	1890	1890	1890
1891	1891	1891	1891
1892	1892	1892	1892
1893	1893	1893	1893
1894	1894	1894	1894
1895	1895	1895	1895
1896	1896	1896	1896
1897	1897	1897	1897
1898	1898	1898	1898
1899	1899	1899	1899
1900	1900	1900	1900
1901	1901	1901	1901
1902	1902	1902	1902
1903	1903	1903	1903
1904	1904	1904	1904
1905	1905	1905	1905
1906	1906	1906	1906
1907	1907	1907	1907
1908	1908	1908	1908
1909	1909	1909	1909
1910	1910	1910	1910
1911	1911	1911	1911
1912	1912	1912	1912
1913	1913	1913	1913
1914	1914	1914	1914
1915	1915	1915	1915
1916	1916	1916	1916
1917	1917	1917	1917
1918	1918	1918	1918
1919	1919	1919	1919
1920	1920	1920	1920
1921	1921	1921	1921
1922	1922	1922	1922
1923	1923	1923	1923
1924	1924	1924	1924
1925	1925	1925	1925
1926	1926	1926	1926
1927	1927	1927	1927
1928	1928	1928	1928
1929	1929	1929	1929
1930	1930	1930	1930
1931	1931	1931	1931
1932	1932	1932	1932
1933	1933	1933	1933
1934	1934	1934	1934
1935	1935	1935	1935
1936	1936	1936	1936
1937	1937	1937	1937
1938	1938	1938	1938
1939	1939	1939	1939
1940	1940	1940	1940
1941	1941	1941	1941
1942	1942	1942	1942
1943	1943	1943	1943
1944	1944	1944	1944
1945	1945	1945	1945
1946	1946	1946	1946
1947	1947	1947	1947
1948	1948	1948	1948
1949	1949	1949	1949
1950	1950	1950	1950
1951	1951	1951	1951
1952	1952	1952	1952
1953	1953	1953	1953
1954	1954	1954	1954
1955	1955	1955	1955
1956	1956	1956	1956
1957	1957	1957	1957
1958	1958	1958	1958
1959	1959	1959	1959
1960	1960	1960	1960
1961	1961	1961	1961
1962	1962	1962	1962
1963	1963	1963	1963
1964	1964	1964	1964
1965	1965	1965	1965
1966	1966	1966	1966
1967	1967	1967	1967
1968	1968	1968	1968
1969	1969	1969	1969
1970	1970	1970	1970
1971	1971	1971	1971
1972	1972	1972	1972
1973	1973	1973	1973
1974	1974	1974	1974
1975	1975	1975	1975
1976	1976	1976	1976
1977	1977	1977	1977
1978	1978	1978	1978
1979	1979	1979	1979
1980	1980	1980	1980
1981	1981	1981	1981
1982	1982	1982	1982
1983	1983	1983	1983
1984	1984	1984	1984
1985	1985	1985	1985
1986	1986	1986	1986
1987	1987	1987	1987
1988	1988	1988	1988
1989	1989	1989	1989
1990	1990	1990	1990
1991	1991	1991	1991
1992	1992	1992	1992
1993	1993	1993	1993
1994	1994	1994	1994
1995	1995	1995	1995
1996	1996	1996	1996
1997	1997	1997	1997
1998	1998	1998	1998
1999	1999	1999	1999
2000	2000	2000	2000

Concord Cemetery

Last name	First name	born	died	note
Henry	Ethel D.	1913	1977	
Hicks	Kenneth	Dec 12, 1932		married Jun 20, 1959
Hicks	Ethel	Aug 22,	Nov 19,	
Hicks	Charles M.	1884	1961	
Hicks	Gussie J.	1887	1960	
Hicks	Garney F.	Aug 20, 1897	Feb 14, 1966	
Hicks	Evelyn S.	Apr 2, 1901	Apr 3, 1960	
Hoffman	Harry	Mar 3, 1900		
Hoffman	Clara	Dec 20, 1935	Jan 11, 1936	
Hoffman	Alice Fay	Dec 20, 1935	Jan 11, 1936	
Hofman	Raymond	Jun 6, 1907	May 14, 1979	
Hollenbeck	Helena	Jun 13, 1905	Mar 6, 1968	
Hubler	Robert M.	Dec 8, 1905	Mar 19, 1979	
Hubler	Nona J.	Aug 31, 1900	Mar 19, 1984	
Hubler	Robert E.	Dec 31, 1922	Oct 4, 1931	
Hubler	John E.	1871	1935	
Hubler	Mary M.	1895	1935	
Hubler	Theodore	Jun 9, 1904	Sep 23, 1981	
Hubler	Bessie F.	Sep 20, 1904	Jul 4, 1982	
Hubler	Edward G.	Feb 1, 1907	Feb 22, 1967	
Hubler	Addie M.	Aug 29, 1912		
Hubler	Floyd	1904	1972	
Hubler	Anna E.	1915		
Hubler	infant dau	Sep 23, 1938	Sep 23, 1938	
Hunter	Fern	Jan 10, 1921	Nov 14, 1935	dau of J. E. & Inez
Hunter	Josephine Mitchell	1871	1949	
Hunter	Inez Olive	Jul 14, 1889	Apr 16, 1969	
Hunter	John Edward	Aug 13, 1873	Jul 14, 1959	
Hunter	Roy B.	Jan 18, 1903	Dec 6, 1961	
Hunter	James A.	1931	1973	
Hutchings	Nora	1888	1954	
Hutchings	Richard	1878	1943	
Hutchings	Marion T.	1923	1925	
Hutchings	Dorothy	Jul 1, 1921		
Hutchings	Nelson	May 1, 1917	Dec 2, 1982	W2 veteran
Hutchings	Loren	Apr 24, 1924		
Hutchings	W. Wilson	1915	1940	
Hutchings	Alvin W.	Jun 21, 1920	Mar 16, 1957	
Hutchings	George C.	1885	1947	
Hutchings	Minnie A.	1890	1978	
Hutchings	Claude N.	Aug 24, 1906	Mar 7, 1984	
Hutchings	Velma A.	Nov 14, 1908	Jul 8, 1977	
Ibendahl	Walter A.	Mar 5, 1912	Sep 10, 1983	
Ibendahl	Gladys M.	Apr 5, 1918		
Ibendahl	James Lyle	May 6, 1940	Oct 27, 1984	VN, veteran
Ibendall	Agnes	1898	1978	
Ibendall	Albert	1900	1955	
Jones	Harry	Apr 6, 1903		
Jones	Zelma	Jun 30, 1901		
Jones	Infant son		Feb 26, 1931	

Concord Cemetery

Year	Name	Year	Name	Year	Name
1911	John A.	1911	John A.	1911	John A.
1912	John B.	1912	John B.	1912	John B.
1913	John C.	1913	John C.	1913	John C.
1914	John D.	1914	John D.	1914	John D.
1915	John E.	1915	John E.	1915	John E.
1916	John F.	1916	John F.	1916	John F.
1917	John G.	1917	John G.	1917	John G.
1918	John H.	1918	John H.	1918	John H.
1919	John I.	1919	John I.	1919	John I.
1920	John J.	1920	John J.	1920	John J.
1921	John K.	1921	John K.	1921	John K.
1922	John L.	1922	John L.	1922	John L.
1923	John M.	1923	John M.	1923	John M.
1924	John N.	1924	John N.	1924	John N.
1925	John O.	1925	John O.	1925	John O.
1926	John P.	1926	John P.	1926	John P.
1927	John Q.	1927	John Q.	1927	John Q.
1928	John R.	1928	John R.	1928	John R.
1929	John S.	1929	John S.	1929	John S.
1930	John T.	1930	John T.	1930	John T.
1931	John U.	1931	John U.	1931	John U.
1932	John V.	1932	John V.	1932	John V.
1933	John W.	1933	John W.	1933	John W.
1934	John X.	1934	John X.	1934	John X.
1935	John Y.	1935	John Y.	1935	John Y.
1936	John Z.	1936	John Z.	1936	John Z.
1937	John A.	1937	John A.	1937	John A.
1938	John B.	1938	John B.	1938	John B.
1939	John C.	1939	John C.	1939	John C.
1940	John D.	1940	John D.	1940	John D.
1941	John E.	1941	John E.	1941	John E.
1942	John F.	1942	John F.	1942	John F.
1943	John G.	1943	John G.	1943	John G.
1944	John H.	1944	John H.	1944	John H.
1945	John I.	1945	John I.	1945	John I.
1946	John J.	1946	John J.	1946	John J.
1947	John K.	1947	John K.	1947	John K.
1948	John L.	1948	John L.	1948	John L.
1949	John M.	1949	John M.	1949	John M.
1950	John N.	1950	John N.	1950	John N.
1951	John O.	1951	John O.	1951	John O.
1952	John P.	1952	John P.	1952	John P.
1953	John Q.	1953	John Q.	1953	John Q.
1954	John R.	1954	John R.	1954	John R.
1955	John S.	1955	John S.	1955	John S.
1956	John T.	1956	John T.	1956	John T.
1957	John U.	1957	John U.	1957	John U.
1958	John V.	1958	John V.	1958	John V.
1959	John W.	1959	John W.	1959	John W.
1960	John X.	1960	John X.	1960	John X.
1961	John Y.	1961	John Y.	1961	John Y.
1962	John Z.	1962	John Z.	1962	John Z.
1963	John A.	1963	John A.	1963	John A.
1964	John B.	1964	John B.	1964	John B.
1965	John C.	1965	John C.	1965	John C.
1966	John D.	1966	John D.	1966	John D.
1967	John E.	1967	John E.	1967	John E.
1968	John F.	1968	John F.	1968	John F.
1969	John G.	1969	John G.	1969	John G.
1970	John H.	1970	John H.	1970	John H.
1971	John I.	1971	John I.	1971	John I.
1972	John J.	1972	John J.	1972	John J.
1973	John K.	1973	John K.	1973	John K.
1974	John L.	1974	John L.	1974	John L.
1975	John M.	1975	John M.	1975	John M.
1976	John N.	1976	John N.	1976	John N.
1977	John O.	1977	John O.	1977	John O.
1978	John P.	1978	John P.	1978	John P.
1979	John Q.	1979	John Q.	1979	John Q.
1980	John R.	1980	John R.	1980	John R.
1981	John S.	1981	John S.	1981	John S.
1982	John T.	1982	John T.	1982	John T.
1983	John U.	1983	John U.	1983	John U.
1984	John V.	1984	John V.	1984	John V.
1985	John W.	1985	John W.	1985	John W.
1986	John X.	1986	John X.	1986	John X.
1987	John Y.	1987	John Y.	1987	John Y.
1988	John Z.	1988	John Z.	1988	John Z.
1989	John A.	1989	John A.	1989	John A.
1990	John B.	1990	John B.	1990	John B.
1991	John C.	1991	John C.	1991	John C.
1992	John D.	1992	John D.	1992	John D.
1993	John E.	1993	John E.	1993	John E.
1994	John F.	1994	John F.	1994	John F.
1995	John G.	1995	John G.	1995	John G.
1996	John H.	1996	John H.	1996	John H.
1997	John I.	1997	John I.	1997	John I.
1998	John J.	1998	John J.	1998	John J.
1999	John K.	1999	John K.	1999	John K.
2000	John L.	2000	John L.	2000	John L.

Concord Cemetery

Last name	First name	born	died	note
Jones	Walter	Nov 1, 1882	Feb 2, 1969	
Jones	Charles W.	1881	1952	
Jones	Altha A.	1883	1959	
Jones	Nelson K.	1917	19__	
Jones	Myrtle M.	1893	1971	
Jones	H. J.	Aug 11, 1861	May 31, 1934	
Jones	Amos H.			
Jones	Evelyn F.	Jun 7, 1923		
Jones	Wilma	May 22, 1916	May 19, 1953	
Jones	Earl G.	Jan 30, 1911	Oct 2, 1981	
Jones	Ezra E.	1881	1971	
Jones	Julie Ann	1887	1935	
Jones	Orville Cecil	Mar 2, 1910	Sep 1, 1973	
Jones	Luther E.	Jun 8, 1908	Sep 16 1966	
Jones	Carl E.	Aug 13, 1965	Jul 11, 1986	
Jones	Wesley	Aug 21, 1876	Mar 18, 1955	
Jones	Ella M.	Jun 3, 1898		
Jones	Ira E.	1888	1965	
Jones	Nancy A.	Oct 5, 1889	Jul 11, 1985	
Jones	Richard W.	Jan 6, 1896	Dec 24, 1964	
Kuhl	Flora	1914	1925	
Kuhl	Harold	Jun 27, 1907	Apr 23, 1978	
Kuhl	Frank	1878	1960	
Kuhl	Anna	1883	1944	
Leuker	Elmer H.	1894	1925	
Logan	John	Jun 3, 1891	Sep 27, 1969	
Long	Albert	Mar 30, 1902	Jul 19, 1977	
Long	Julia A.	May 27, 1922		
Lotb	Vera M.	1936	1980	
Louis	Charles	1924	1979	W2 veteran
Louis	Benjamin H.	Dec 10, 1898	Aug 15, 1978	
Louis	Bertha E.	Apr 8, 1906		
Louis	George D.	Nov 5, 1929	Jun 2, 1972	Kor, veteran
Lueker	George W.	1890	1973	
Lueker	Elsie	1905	1942	
Lueker	Doris Ilene		Aug 4, 1931	infant
Magerkurth	Robert E.	1866	1946	
Magerkurth	Phebe E.	Oct 8, 1888	Nov 10, 1966	
Magerkurth	Mark A.	1953	1976	
Marlow	Maxine	1919	1976	
Marlow	Clyde M.	Mar 20, 1918	1986	W2 veteran
McCune	Mary L.	1872	1945	
McCune	Robert	1853	1937	
McCune	Elza L.	Jan 4, 1905	Mar 30, 1983	
McCune	Opal L.	Apr 12, 1907	Mar 30, 1923	
McCune	Larry	Jan 23, 1944		
McDonald	Ruby D.	1924	1971	
McKinstry	John	1862	1934	
McKinstry	Robert	Feb 23, 1912		
Milliken	Lulu	Mar 4, 1881	Jan 1, 1970	

Concord Gazetteer

Lot	Owner	Lot	Owner
1	John	101	John
2	John	102	John
3	John	103	John
4	John	104	John
5	John	105	John
6	John	106	John
7	John	107	John
8	John	108	John
9	John	109	John
10	John	110	John
11	John	111	John
12	John	112	John
13	John	113	John
14	John	114	John
15	John	115	John
16	John	116	John
17	John	117	John
18	John	118	John
19	John	119	John
20	John	120	John
21	John	121	John
22	John	122	John
23	John	123	John
24	John	124	John
25	John	125	John
26	John	126	John
27	John	127	John
28	John	128	John
29	John	129	John
30	John	130	John
31	John	131	John
32	John	132	John
33	John	133	John
34	John	134	John
35	John	135	John
36	John	136	John
37	John	137	John
38	John	138	John
39	John	139	John
40	John	140	John
41	John	141	John
42	John	142	John
43	John	143	John
44	John	144	John
45	John	145	John
46	John	146	John
47	John	147	John
48	John	148	John
49	John	149	John
50	John	150	John

Concord Cemetery

Last name	First name	born	died	note
Milliken	Robert	Jun 12, 1883	May 5, 1932	
Milliken	Shirley Anne	1934	1952	
Milliken	Mae	Jun 13, 1910	Dec 1987	
Milliken	Robert C.	Apr 8, 1907	Nov 19, 1965	
Milliken	Eilene	Apr 23, 1934		
Milliken	Kenneth M.	Nov 17, 1930	Nov 26, 1970	
Moss	Laura Ethel	1908		
Moss	Russel L.	1904	1969	
Murphy	Margaret	Apr 16, 1882	May 24, 1950	[Lueker]
Nagel	Henretta	1894	1940	
Nehring	Mary		Nov 16, 1928	
Nehring	Anna C.	1904	1982	
Nehring	Otto H.	1901	1962	
Nehrkorn	Chris J.	Aug 26, 1894	Oct 9, 1969	
Nehrkorn	Clara S.	Feb 16, 1899	Jul 31, 1969	
Nehrkorn	Paul K.	Aug 3,, 1920	Aug 3, 1944	W2 veteran
Nehrkorn	Mary L.	1869	1935	
Nehrkorn	Charles	1853	1937	
Pease	Jason Dale	Jun 6, 1962	Jun 7, 1972	
Porter	W. Richard	Jan 9, 1984	Oct 18, 1970	
Porter	Lettie M.	Jan 10, 1897		
Reidelberger	Randy	Aug 5, 1945	Sep 9, 1967	VN, USMC
Reidelberger	Ethel	Jun 21, 1910	Jul 15, 1978	
Reidelberger	Frank F.	Nov 11, 1875	Oct 23, 1940	
Reidelberger	Carrye	Jan 17, 1883	Nov 14, 1941	
Reidelberger	Charles A.	Feb 8, 1883	Nov 14, 1938	
Reidelberger	Emmerson	Apr 18, 1928		
Reidelberger	Betty J.	Oct 7, 1932		
Reidelberger	S. A.	Mar 25, 1862	Apr 25, 1930	
Reidelberger	Frances N.	___ 26, 1868	Feb 13, 1929	
Roberts	John L.	1867	1951	
Roberts	Mollie M.	1877	1958	
Ruffino	Kell	Nov 24, 1906	Sep 29, 1973	
Ruffino	Daniel	1882	1968	
Ruffino	Elsie A.	1888	1954	
Ruffino	Joseph W.	1915	1934	
Ruffino	Alice	1908	1928	wife of Del
Ruffino	Genevieve	Sep 20, 1908	Sep 29, 1973	
Ruppert	Mary J.	1899	1983	wife of Joseph
Ruppert	Joseph C.	1888	1970	married Jun 17, 1917
Ruppert	Alval	1887	1944	
Schaeffer		Aug 20, 1894	Jun 4, 1969	W1 veteran
Schaeffer	Edna E.	Jun 14, 1899	Jan 25, 1971	
Schaeffer	Anna M.	Dec 6, 1871	Dec 8, 1942	
Schimpf	Fred S.		Dec 11, 1974	W2 veteran
Shaeffer	William	1862	1949	
Shrum	F. Claud	Jun 14, 1909	Jan 19, 1982	
Shrum	Pansy L.			
Sides	Sharon K.	Mar 23, 1948	Jul 20, 1971	
Smith	Robert	Nov 8, 1886	Dec 25, 1961	

Concord Cemetery

Last name	First name	born	died	note
Taylor	Evelyn	Feb 12, 1907	Nov 1, 1935	
Thomas	Bret Alan	Jun 21, 1976	Jul 7, 1977	
Thomas	Wilber	Dec 21, 1971	Mar 30, 1982	
Thomas	Ollie M.	Apr 10, 1920		
Thorman	John D.	1858	1936	
Thorman	Henriette	1860	1936	
Todd	Alice I.	1869	1940	
Todd	Richard J.	1868	1939	
Todd	Clara E.	1898	1962	
Todd	John H.	1896	1963	
Todd	Nelson	Jul 6, 1918	Feb 14, 1944	
Todd	Alice E.		1925	dan of J. H. & C. E.
Volmer	Wm. L.	1861	1943	
Volmer	Rosa	1868	1954	
Williamson	John D.	Nov 28, 1873	Apr 1, 1945	
Williamson	Phillip	1889	1934	
Williamson	Verna	1894	1948	
Williamson	Jacob R.	1885	1943	
Williamson	Kate M.	1895	1978	
Willis	Wayne	Dec 28, 1910	Sep 20, 1986	
Woodside	Lester Otto	Apr 1, 1919	Feb 27, 1979	
Woodside	Russell L.	Apr 1, 1944	Jun 7, 1966	
Worthen	Kenneth R.	Sep 29, 1920	Jan 13, 1972	
Worthen	Edward M.	Aug 12, 1922	Oct 30, 1961	
Worthen	Louise M.	Jan 29, 1903	Nov 13, 1959	
Worthen	Thomas	Dec 16, 1895	Nov 8, 1957	W1 veteran
Zacheis	Timothy Paul	Jan 8, 1959	May 28, 1957	

Concord Cemetery

Year	Name	Year	Name	Year	Name
1871	John A. ...	1872	...	1873	...
1874	...	1875	...	1876	...
1877	...	1878	...	1879	...
1880	...	1881	...	1882	...
1883	...	1884	...	1885	...
1886	...	1887	...	1888	...
1889	...	1890	...	1891	...
1892	...	1893	...	1894	...
1895	...	1896	...	1897	...
1898	...	1899	...	1900	...
1901	...	1902	...	1903	...
1904	...	1905	...	1906	...
1907	...	1908	...	1909	...
1910	...	1911	...	1912	...
1913	...	1914	...	1915	...
1916	...	1917	...	1918	...
1919	...	1920	...	1921	...
1922	...	1923	...	1924	...
1925	...	1926	...	1927	...
1928	...	1929	...	1930	...
1931	...	1932	...	1933	...
1934	...	1935	...	1936	...
1937	...	1938	...	1939	...
1940	...	1941	...	1942	...
1943	...	1944	...	1945	...
1946	...	1947	...	1948	...
1949	...	1950	...	1951	...
1952	...	1953	...	1954	...
1955	...	1956	...	1957	...
1958	...	1959	...	1960	...
1961	...	1962	...	1963	...
1964	...	1965	...	1966	...
1967	...	1968	...	1969	...
1970	...	1971	...	1972	...
1973	...	1974	...	1975	...
1976	...	1977	...	1978	...
1979	...	1980	...	1981	...
1982	...	1983	...	1984	...
1985	...	1986	...	1987	...
1988	...	1989	...	1990	...
1991	...	1992	...	1993	...
1994	...	1995	...	1996	...
1997	...	1998	...	1999	...
2000	...	2001	...	2002	...
2003	...	2004	...	2005	...
2006	...	2007	...	2008	...
2009	...	2010	...	2011	...
2012	...	2013	...	2014	...
2015	...	2016	...	2017	...
2018	...	2019	...	2020	...

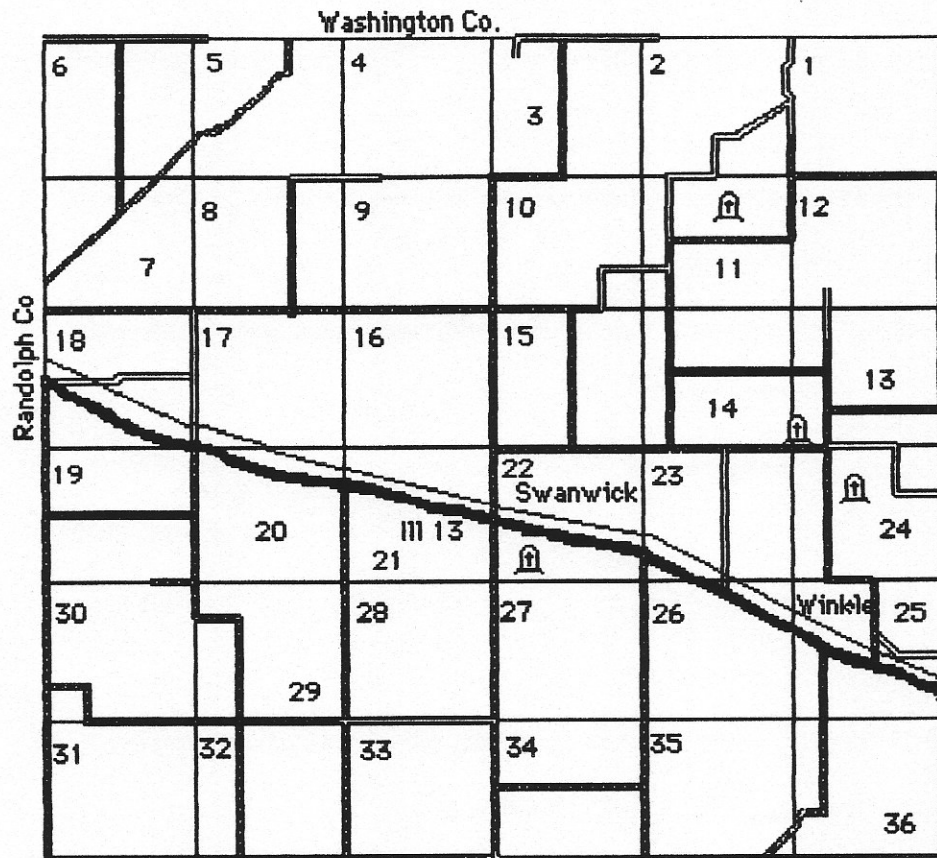

1. Section 11, Swanwick Family Cemetery; The Swanwick family from England were early settlers in this area.
2. Section 13, Ragland Family Cemetery; This cemetery is two graves next to the road right-of-way.
- 3 Section 22, Bethel Cemetery; South of highway 13 near Swanwick.
4. Section 24, Boyle Cemetery; also known as the Spring Hill Cemetery. This cemetery is on top of a hill in a field surrounded by some trees.



1. Section 11, Swanwick Family Cemetery; The Swanwick family from England were early settlers in this area.

2. Section 13, Ragland Family Cemetery; This cemetery is two graves next to the road right-of-way.

3. Section 22, Bethel Cemetery; South of highway 13 near Swanwick.

4. Section 24, Boyle Cemetery; also known as the Spring Hill Cemetery. This cemetery is on top of a hill in a field surrounded by some trees.

Swanwick Cemetery

This is the family cemetery of Thomas Swanwick, an early settler from England to western Perry County for whom the town of Swanwick was named.

Last name	First name	born	died	note
Morrison	Sidney B.		Jan 3, 1852 13y 10m	son of Lewis & Mary
Morrison	Mary	Nov 16, 1810	Mar 9, 1838	wife of Lewis,
born in Chester England, died at Chester, Randolph County, Illinois				
Swanwick	Curtiss Conn		Jan 13, 1874 42 y 4m 23d	
Swanwick	William Thornwaite	Oct. 27, 1804	Jul 17, 1835	son of Thomas and
Hannah; born Chester England				
Swanwick	Hannah	Sep 12, 1770	Sep 10, 1838	wife of Thomas,
born St. Mary's Islington, England				
Swanwick	Thomas	Nov 28, 1773	Jul 24, 1829	born at Wem,
County Shropshire in England, emmigrated to America in 1819				
Taylor	Robert Eveleigh	Sep. 12, 1827 54y		of Bolton-le Moors
Lancashire, England; a physician				

Ragland Cemetery

This is a burial plot of two graves that are on the edge of the public road.

Last name	First name	born	died	note
Ragland	Benjamin	Sep 11, 1802	Dec 23, 1861	
Ragland	Nancy	Jan 22, 1804	Jun 13, 1883	wife of Benjamin

Boyle Cemetery

The Boyle Cemetery is an abandoned cemetery, marked by a patch of trees in a field.

Last name	First name	born	died	note
Ernest	infant		Nov 27, 1904	son of W. L. & A. C.
Guy	infant		Nov 15, 1861	dau of John & Sarah
Guy	John	May 1, 1847	May 1, 1847	
Guy	Lucinda	May 15, 1843	May 2, 1911	wife of John
Guy	William		Apr 1, 1895 81y 4m 18d	
Guy	Louisa			wife of William

Swanwick Cemetery

This is the family cemetery of Thomas Swanwick, an early settler from England to western Perry County for whom the town of Swanwick was named.

last name	first name	sex	date	site
Karson	Henry A	male	Jan 2, 1855	site of John & Mary
Karson	Henry	male	Nov 16, 1858	site of John
born in Canada, England, died in Canada, Kentucky, Ohio, Illinois				
Swanwick	Charles Cass	male	Jan 12, 1874	site of Thomas and
Swanwick	William Thomas	male	Oct 21, 1864	site of Thomas and
buried near father's grave				
Swanwick	Henry	male	Apr 12, 1870	site of Thomas
born in Henry's England, England				
Swanwick	Thomas	male	Jan 26, 1852	site of John
Henry's gravestone is English, engraved in London, in 1815				
Wright	John Wright	male	Apr 12, 1815	site of John & Mary
buried near father's grave				

Reardon Cemetery

This is a burial plot of two graves that are on the edge of the public road.

last name	first name	sex	date	site
Reardon	Thomas	male	Apr 11, 1862	site of Thomas
Reardon	Henry	male	Jan 21, 1864	site of Thomas

Boyle Cemetery

The Boyle Cemetery is an abandoned cemetery, marked by a patch of trees in a field.

last name	first name	sex	date	site
Boyle	John	male	Nov 11, 1841	site of John & Mary
Boyle	John	male	Nov 16, 1841	site of John & Mary
Boyle	John	male	Nov 1, 1841	site of John
Boyle	John	male	Nov 2, 1841	site of John
Boyle	John	male	Jan 1, 1841	site of John

Boyle Cemetery

Last name	First name	born	died	note
Guy	Martha A.	Nov 15, 1844	Jan 24, 1908	dau of Wm. & Louisa
Guy	Mathis		Mar 1, 1899 47y 1m 1d	son of W. & L.
Guy	Sirena		Aug 19, 1865 77y 11m 4d	wife of Richard
Overton	infant	Jan 13, 1905	Jan 13, 1905	dau of Bert & Maggie
Ragland	J. B.	Dec 12, 1851		
Ragland	Parilee G.	Jun 11, 1851	Nov 5, 1902	wife of J. B.
Ragland	Ida M.			dau of J. B.
Rushing	Joel	Dec 26, 1799	Jul 10, 1878	born Anson Co., NC
Rushing	Martha Ann		6m 5d	dau of Joel and Susannah

Bethel Cemetery

On March 23, 1850, John M. Woodside and his wife deeded six acres of land to the trustees of the Bethel Associate Presbyterian Church for a church and burying ground.

The earliest grave is believed to be that of Jane Dermond, wife of John Dermond, who died May 16, 1850, she was born in 1782 in Ireland. The cemetery contains the graves of servicemen from the Black Hawk War to the Vietnam War.

In the first quarter of the twentieth century, the church removed to Swanwick and the cemetery was allowed to fall into neglect. In 1936 a successful cemetery benefit picnic was held, and it has become an annual event.

In May 1948 a public meeting was held to form a cemetery association. In September 25, 1948 the Swanwick Bethel Cemetery Association was legally organized under Illinois state law. In 1972 an irrevocable trust was set up to provides funds indefinitely for the future.

Last name	First name	born	died	note
Acheson	John Logan		Aug 22, 1861 10m	son of Moore & Agnes
Acheson	John Martin		Aug 29, 1855 4y 9m	son of Moore & Agnes
Acheson	infant		Nov 20, 1864 2m 7d	son of Moore & Agnes
Acheson	Agnes		Jun 23, 1859 3y 7m 20d	dau of Moore & Agnes
Adair	Wm. M.		Jan 19, 1925	CW, Co C 30 III Inf
Allen	James J.		May 2, 1880 50y 8m 21d	CW, Co C 81 III Inf
Allen	Robert H.			CW, Co F 80 III Inf
Allen	Margaret	Aug 10, 1843	Dec 21, 1861	
Anderson	Sarah F. M.	1871	Mar, 1887	
Bauman	Freddie	Sep 17, 1879	Oct 19, 1879	
Beggs	Alexander B.	Jan 25, 1833	Jan 12, 1861	
Beggs	Alexander B. Jr.			
Beggs	John		May 29, 1872 80y	

Bethel Cemetery

Last name	First name	born	died	note
Beggs	Jane	Jun 23, 1799	Aug 8, 1876	[Bell] wife of John
Beggs	John	Jul 12, 1830	Feb 26, 1879	
Beggs	Clarence	1879	1883	
Beggs	Mary Ann	Jul 18, 1845	Feb 25, 1917	also infant b & d 1874
Bell	Mary	Jul 5, 1785	Apr 15, 1856	born Chester, SC
Bingal	George	Sep 9, 1845	Nov 20, 1912	
Bingal	Minnie	Jul 4, 1854	Feb 6, 1937	
Bingal	A. O.	Feb 28, 1895	May 30, 1902	
Bingal	Rita	1930	1936	
Bonner	Ary		Sep 15, 1875 25y 10m 15d	wife of Wm. H.
Boyd	Robert		Mar 5, 1890 78y	
Boyd	Elizabeth		Apr 14, 1895 64y 6m 5d	wife of Robert
Bramen	George		May 29, 1852 10y 1m 5d	son of John & Mar.
Bumann	Robert L.	Jun 22, 1941	Jun 23, 1941	
Burriss	Carrie	Mar 4, 1884	Jun 1, 1948	
Burriss	Carrie Zander	Mar 4, 1884	Jun 1, 1948	
Burriss	Barton	Mar 20, 1925	Apr 18, 1954	
Calvert	Nancy Douglas	1839		dau of James Douglas
Carmichael	Alfred	Aug 6, 1896	Aug 6, 1897	son of J. L. & L. L.
Carmichael	Sophia D.	1900	1900	
Carmichael	Grace N.	1900	1900	Sophia & Grace twins
Clark	Mollie	1846	1932	
Coates	Eugene Lee	Dec 17, 1941	Oct 11, 1948	
Coats	Loran M.			Kor, Med Det 3441 ASU
Cooper	John	Jul 26, 1817	May 6, 1878	
Cooper	Hugh	Sep 29, 1818	Aug 18, 1889	
Cooper	Eliza	May 15, 1821	Jul 25, 1894	
Cooper	Albert J.	Dec 29, 1855	Mar 31, 1906	
Craig	Alexander		Dec 1, 1881	C W, Co C 81 Ill Inf
Craig	Clarissa		Dec 1, 1881 23y	wife of Alexander
Craig	Joseph M.		Mar 20, 1877 3y 9m	
Craig	John			
Craig	David		Nov 22, 1896 74y	
Craig	John C.		Feb 10, 1897 81y	
Craig	John B.	Sep 29, 1844	Mar 8, 1898	son J. & S. Co F 80 Ill Inf
Cunningham	Gavin	May, 1812	Oct 12, 1895	
Cunningham	Sarah	May 1818		wife of Gavin
Cunningham	Joseph		Nov 8, 1917	son of Joseph
Cupples	E. Robert	1870	Dec 27, 1953	
Cupples	Wm.			CW, Co B 176 Ohio Inf
Curry	David	Feb 6, 1837	May 24, 1929	
Curry	Mary C.	Jan 13, 1844	Jan 18, 1929	
Curry	Thomas E.		1878	son of David & Mary
Curry	Hannah E.	Oct 28, 1846	Jun 18, 1905	wife of Wm.
Curry	Lawrence	Dec 4, 1879	Sep 29, 1908	son of Wm & Hannah
Curry	Martin		Jun 27, 1851 2y	son of David & Eliz.
Curry	William	1869	1869	
Curry	David			
Curry	William			
Curry	infant			
Curry	infant			

Bellevue Cemetery

First name	Last name	Birth date	Death date	Notes
John	John	1872	1930	
John	John	1875	1935	
Charles	Charles	1878	1940	
John	John	1880	1945	
John	John	1882	1948	
John	John	1885	1950	
John	John	1888	1955	
John	John	1890	1958	
John	John	1892	1960	
John	John	1895	1965	
John	John	1898	1968	
John	John	1900	1970	
John	John	1902	1972	
John	John	1905	1975	
John	John	1908	1978	
John	John	1910	1980	
John	John	1912	1982	
John	John	1915	1985	
John	John	1918	1988	
John	John	1920	1990	
John	John	1922	1992	
John	John	1925	1995	
John	John	1928	1998	
John	John	1930	2000	
John	John	1932	2002	
John	John	1935	2005	
John	John	1938	2008	
John	John	1940	2010	
John	John	1942	2012	
John	John	1945	2015	
John	John	1948	2018	
John	John	1950	2020	

Bethel Cemetery

Last name	First name	born	died	note
Curry	Ira	May 13, 1894	Dec 23, 1949	
Curry	Frank	Dec 4, 1871	Jun 26, 1949	
Curry	infant twins	1879	1870	son & dau
Dare	Nancy	1854	1942	
Dare	Scott		Nov 18, 1948	son of Tom
Darough	Wm. H.		Sep 26, 1913	CW, Co c 81 Ill Inf
Dermond	Peter	Oct 31, 1810	Aug 1, 1883	
Dermond	Nancy	1882	Dec 16, 1850	
Dermond	Ann	Jul 4, 1824	Jan 14, 1893	
Dermond	Jane	1782	May 16, 1850	wife of John
Dickson	John		Jul 23, 1871 30y	born in Scotland
Dickson	Catharine		Jul 31, 1845 90y	wife of A.
Dixon	Elizabeth		Jul 15, 1858 58y	wife of Joseph
Doolan	John C.	Apr 12, 1875	Jul 10, 1944	
Douglas	James	1796	1878	
Douglas	Elizabeth	1801	1855	[Craig]
Douglas	William	Nov 7, 1876	Aug 14, 1953	
Douglass	Robert	Jul 29, 1834	Mar 8, 1898	
Dunlop	Alexander Knox		Feb 6, 1896 55y	
Dunlop	Jackson		Oct 24, 1891 75y	
Dunlop	Elizabeth		Sep 5, 1852 32y	
Dunlop	Jackson		Sep 5, 1852 32y	
Elliott	Alexander N.	1812	1874	
Elliott	Isabelle J	1838	1912	wife of Alexander
Elliott	Rev. J. C.	1830	1908	
Elliott	M. J.	1841	1910	wife of Rev. J. C.
Ernest	Susan Elder	Aug 27, 1879	Oct 1, 1948	wife of John A.
Ervin	Mathew	Apr 24, 1816	Feb 28, 1891	
Ervin	Matilda	Jun 3, 1820	Jul 17, 1908	wife of Mathew
Ervin	Robert	Aug 11, 1850		son of M. & M.
Ervin	infant	1857	1857	
Ervin	Willis	Jul 8, 18184	Sep 14, 1949	
Fullerton	Danlie	1831	1915	
Fullerton	Margaret	1830	1915	wife of Daniel
Fullerton	Edward	1857	1857	son of Dan & Margaret
Fullerton	infant	1860	1860	son of Dan & Mararet
Fullerton	Rose Ann	1806	Jan 21, 1867	
Fullerton	Thomas	Jan 27, 1839	Nov 10, 1926	
Fullerton	Margaret D.		Sep, 1918	
Fullerton	Alexander	Nov 2, 1851	May 28, 1934	
Fullerton	Elizabeth		Sep 1, 1886	wife of Alexander
Fullerton	William	Aug 30, 1873	Dec 30, 1894	
Fullerton	Alexander	Aug 30, 1873	May 28, 1942	
Fullerton	John	Feb 18, 1879	Sep 6, 1949	
Fullerton	Margaret Ann	Jan 19, 1872	Feb 7, 1915	
Fullerton	Daniel	1803	Nov 20, 1884	
Gamble	Rebecca	Aug 3, 1818	Jul 3, 1892	
Gamble	William		Aug 3, 1878 65y	
Gamble	Robert	1844	1887	
Gamble	Mary Jane	Feb 25, 1842	Jul 21, 1851	dau of Wm. & Rebecca
Gamble	John		Dec 7, 1861 21y 6m 9d	CW, Co F 10 Mo

Patrol Cemetery

1870	1870	1870	1870
1871	1871	1871	1871
1872	1872	1872	1872
1873	1873	1873	1873
1874	1874	1874	1874
1875	1875	1875	1875
1876	1876	1876	1876
1877	1877	1877	1877
1878	1878	1878	1878
1879	1879	1879	1879
1880	1880	1880	1880
1881	1881	1881	1881
1882	1882	1882	1882
1883	1883	1883	1883
1884	1884	1884	1884
1885	1885	1885	1885
1886	1886	1886	1886
1887	1887	1887	1887
1888	1888	1888	1888
1889	1889	1889	1889
1890	1890	1890	1890
1891	1891	1891	1891
1892	1892	1892	1892
1893	1893	1893	1893
1894	1894	1894	1894
1895	1895	1895	1895
1896	1896	1896	1896
1897	1897	1897	1897
1898	1898	1898	1898
1899	1899	1899	1899
1900	1900	1900	1900
1901	1901	1901	1901
1902	1902	1902	1902
1903	1903	1903	1903
1904	1904	1904	1904
1905	1905	1905	1905
1906	1906	1906	1906
1907	1907	1907	1907
1908	1908	1908	1908
1909	1909	1909	1909
1910	1910	1910	1910
1911	1911	1911	1911
1912	1912	1912	1912
1913	1913	1913	1913
1914	1914	1914	1914
1915	1915	1915	1915
1916	1916	1916	1916
1917	1917	1917	1917
1918	1918	1918	1918
1919	1919	1919	1919
1920	1920	1920	1920
1921	1921	1921	1921
1922	1922	1922	1922
1923	1923	1923	1923
1924	1924	1924	1924
1925	1925	1925	1925
1926	1926	1926	1926
1927	1927	1927	1927
1928	1928	1928	1928
1929	1929	1929	1929
1930	1930	1930	1930
1931	1931	1931	1931
1932	1932	1932	1932
1933	1933	1933	1933
1934	1934	1934	1934
1935	1935	1935	1935
1936	1936	1936	1936
1937	1937	1937	1937
1938	1938	1938	1938
1939	1939	1939	1939
1940	1940	1940	1940
1941	1941	1941	1941
1942	1942	1942	1942
1943	1943	1943	1943
1944	1944	1944	1944
1945	1945	1945	1945
1946	1946	1946	1946
1947	1947	1947	1947
1948	1948	1948	1948
1949	1949	1949	1949
1950	1950	1950	1950
1951	1951	1951	1951
1952	1952	1952	1952
1953	1953	1953	1953
1954	1954	1954	1954
1955	1955	1955	1955
1956	1956	1956	1956
1957	1957	1957	1957
1958	1958	1958	1958
1959	1959	1959	1959
1960	1960	1960	1960
1961	1961	1961	1961
1962	1962	1962	1962
1963	1963	1963	1963
1964	1964	1964	1964
1965	1965	1965	1965
1966	1966	1966	1966
1967	1967	1967	1967
1968	1968	1968	1968
1969	1969	1969	1969
1970	1970	1970	1970
1971	1971	1971	1971
1972	1972	1972	1972
1973	1973	1973	1973
1974	1974	1974	1974
1975	1975	1975	1975
1976	1976	1976	1976
1977	1977	1977	1977
1978	1978	1978	1978
1979	1979	1979	1979
1980	1980	1980	1980
1981	1981	1981	1981
1982	1982	1982	1982
1983	1983	1983	1983
1984	1984	1984	1984
1985	1985	1985	1985
1986	1986	1986	1986
1987	1987	1987	1987
1988	1988	1988	1988
1989	1989	1989	1989
1990	1990	1990	1990
1991	1991	1991	1991
1992	1992	1992	1992
1993	1993	1993	1993
1994	1994	1994	1994
1995	1995	1995	1995
1996	1996	1996	1996
1997	1997	1997	1997
1998	1998	1998	1998
1999	1999	1999	1999
2000	2000	2000	2000

1870
1871
1872
1873
1874
1875
1876
1877
1878
1879
1880
1881
1882
1883
1884
1885
1886
1887
1888
1889
1890
1891
1892
1893
1894
1895
1896
1897
1898
1899
1900
1901
1902
1903
1904
1905
1906
1907
1908
1909
1910
1911
1912
1913
1914
1915
1916
1917
1918
1919
1920
1921
1922
1923
1924
1925
1926
1927
1928
1929
1930
1931
1932
1933
1934
1935
1936
1937
1938
1939
1940
1941
1942
1943
1944
1945
1946
1947
1948
1949
1950
1951
1952
1953
1954
1955
1956
1957
1958
1959
1960
1961
1962
1963
1964
1965
1966
1967
1968
1969
1970
1971
1972
1973
1974
1975
1976
1977
1978
1979
1980
1981
1982
1983
1984
1985
1986
1987
1988
1989
1990
1991
1992
1993
1994
1995
1996
1997
1998
1999
2000

Bethel Cemetery

Last name	First name	born	died	note
Garrett	James M.	May 18, 1883	Sep 17, 1948	
Gourley	Lillie D.	Jun 30, 1875	Aug 10, 1876	dau of M. S. & Mary
Gourley	Maggie V	Feb 21, 1881	Aug 10, 1887	dau of M. S. & Mary
Gourley	Lizzie A.	Feb 26, 1874	Jul 26, 1874	dau of M. S. & Mary
Gourley	infant	1866	1866	dau of M. S. & Mary
Gourley	Moore	Mar 5, 1852	Aug 24, 1854	son of M. S. & Mary
Guenther	Toni C.		Jan 5, 1948	wife of Henry
Halb	Gustave	Jun 5, 1843	Sep 13, 1913	
Halb	Albert	Feb 10, 1888	Nov 22, 1909	
Halb	Bertha	Mar 9, 1850	Oct 18, 1911	
Heinecke	Henry	Nov 7, 1863	Jan 11, 1948	
Hood	William	Aug 8, 1818	Dec 23, 1858	
Hood	Sarah	Oct 21, 1825	Mar 28, 1904	[Wilson] wife of Wm.
Hood	James		Feb 7, 1875 69y	born in Ireland
Hood	Francis	1852	1926	
Hood	Catherine B.	1853	1925	[Crane] wife of Francis
Hood	Mary F.	1866	1918	dau of F. & C.
Hood	William	Aug 11, 1818	Dec 23, 1858	
Hood	Sarah A.	Oct 21, 1825	Mar 28, 1904	wife of Wm.
Huey	Ann E.			
Huey	Samuel	1818	1887	
Huey	Mary	1828	1888	[Coulter]
Huey	Margaret N.		Jun 1, 1850 1y im 12d	
Huey	Mary Ann	1823	1854	wife of Samuel
Huey	Jane Brown	Jan 20, 1849	Jul 30, 1927	wife of James S.
Huey	James S.	Jan 24, 1847	Apr 14, 1928	
Hunter	Samuel		Nov 16, 1858 36y	born in Ireland
Ibendahl	Fred	Nov 26, 1869	Dec 21, 1949	
Incehour	Daisy	Nov 13, 1881	Jan 27, 1954	
Irwine	Sherwin		Oct 11, 1952	
Jausel	Mary E.		Sep 2, 1949	
Jausel	Gustaf Adolph	Jul 26, 1877	Nov 20, 1951	
Jausel	Henry	Aug 25, 1881	Oct 29, 1952	
Jones	Ephriam E.	1871	1939	
Jones	Eugenia	1871		
Jones	Laura	1893	1915	
Kelly	Alfred P.	Sep 9, 1877	June 23, 1940	
Kelly	Mary A.	Sep 18, 1880	Oct 20, 1945	[Maxwell] wife of Alfred
Kelly	James	1911	1931	son of Alfred & Mary
Kelly	John W.	Nov 22, 1872	Nov 13, 1902	
Kennedy	David T.	Feb 10, 1864	Oct 19, 1899	
Kerr	John		Oct 12, 1904 72y 15d	
Kimmel	Theodore		Aug 17, 1849 78y	
Kinney	John		May 26, 1879	
Kirkpatrick	Margaret	Oct 10, 1840	May 3, 1874	wife of Robert
Kirkpatrick	Susan	Jul 30 1862	Jan 5, 19__	dau of Robert
Kirkpatrick	Margaret	Oct 26, 1840	May 3, 1874	wife of Robert
Leeman	Jane		1894 64y 25d	
Leeman	George	1861	1882	son
Leeman	Thomas	1859	1860	son
Leming	Issac J.	1864	1940	

Bethel Cemetery

Last name	First name	born	died	note
Leming	Effie	1878	1954	
Leming	Effie		Jul 8, 1954	
Lively	Polly W.	Oct 10, 1841	Mar 14, 1876	
Luna	Mary Ann	Mar 7, 1867	Aug 23, 1921	wife of J. H.
Luna	Clyde		May 17, 1895 10m	
Macke	Herman A.	1886	1936	
Macke	Anna F.	1888		
Magill	David	1829	1917	
Magill	Anna	1836	1908	
Magill	David B	1865	1943	
Magill	Mabel T.	1880	1894	
Magill	Hugh W.	Mar 23, 1870	Feb 11, 1941	
Malott	John J.		Feb 22, 1955 84y	
Mason	Alvira	1892	1939	
Maxwell	Evan B.	1845	1923	
Maxwell	Margaret	1850	1940	wife, nee McCormick
Maxwell	Minnie I.	Oct 2, 1876	Nov 8, 1877	dau
Maxwell	Ollie	Aug 21, 1874	May 14, 1877	son of J. D. & Amanda
Maxwell	infant	Jul 14, 1879	Aug 14, 1879	
Maxwell	Malcolm G	1853		
Maxwell	Clara J.	1855	1930	wife of Malcolm
Maxwell	Sarah E.	1882	1934	
Maxwell	Albert L.	1879		
Maxwell	Fanny A.	1875	1938	wife of Albert
Maxwell	John S.	Dec 6, 1849	Jan 27, 1926	
Maxwell	Emma	Oct 2, 1851	Jul 12, 1896	wife of John S.
McAfee	William		Mar 3, 1856 38y	born in Ireland
McConachie	Elizabeth		Apr 20, 1893 70y	
McConachie	Mary Eliz.	Nov 1, 1880	May 6, 1950	
McCormick	James	Nov 13, 1848	Nov 12, 1933	
McCormick	Sarah M.	Oct 4, 1856	Dec 20, 1921	
McCormick	Florence	Nov 7, 1879	Jun 18, 1883	
McCormick	Charles W.	Feb 16, 1891	Dec 25, 1898	son
McCrary	J. A.	1855		
McCrary	Mary E.	1854	1917	wife
McCrary	Joseph	1875	1905	
McCrary	Claud Emerson	1884	1895	
McCrary	Annie Mae	1894	1895	
McCrary	James		Jan 26, 1899 5m 2d	son of T. S. & S. K.
McCrary	Sarah M.		Jan 28, 1899 8y 4m 6d	dau of T. S. & S. K.
McCrary	Hugh H.		Apr 4, 1853 53y	
McCrary	Thomas		Oct 7, 1851 17y 1m	son of H. H. & Isabella
McCrary	Ellen K.		40y	wife of James D.
McCrary	Sarah J.		1890 31y 2m 24d	[Betts] wife of Hood
McCrary	Hugh H.		Apr 15, 1853 53y	
McCrary	Thomas		Oct 7, 1851 7y 1m	son of Hugh & Isabelle
McCrary	Alexander	Mar 1, 1883	Jan 14, 1947	
McGill	Charles L.	Mar 28, 1870	Feb 7, 1939	
McKelvey	Daniel W.	1855	1933	
McKelvey	Margaret	1861		
McKelvey	Samuel B.	Mar 25, 1810	Jun 15, 1896	

Rehoboth Cemetery

Lot no.	First name	Last name
101	John	Rehoboth
102	John	Rehoboth
103	John	Rehoboth
104	John	Rehoboth
105	John	Rehoboth
106	John	Rehoboth
107	John	Rehoboth
108	John	Rehoboth
109	John	Rehoboth
110	John	Rehoboth
111	John	Rehoboth
112	John	Rehoboth
113	John	Rehoboth
114	John	Rehoboth
115	John	Rehoboth
116	John	Rehoboth
117	John	Rehoboth
118	John	Rehoboth
119	John	Rehoboth
120	John	Rehoboth
121	John	Rehoboth
122	John	Rehoboth
123	John	Rehoboth
124	John	Rehoboth
125	John	Rehoboth
126	John	Rehoboth
127	John	Rehoboth
128	John	Rehoboth
129	John	Rehoboth
130	John	Rehoboth
131	John	Rehoboth
132	John	Rehoboth
133	John	Rehoboth
134	John	Rehoboth
135	John	Rehoboth
136	John	Rehoboth
137	John	Rehoboth
138	John	Rehoboth
139	John	Rehoboth
140	John	Rehoboth
141	John	Rehoboth
142	John	Rehoboth
143	John	Rehoboth
144	John	Rehoboth
145	John	Rehoboth
146	John	Rehoboth
147	John	Rehoboth
148	John	Rehoboth
149	John	Rehoboth
150	John	Rehoboth
151	John	Rehoboth
152	John	Rehoboth
153	John	Rehoboth
154	John	Rehoboth
155	John	Rehoboth
156	John	Rehoboth
157	John	Rehoboth
158	John	Rehoboth
159	John	Rehoboth
160	John	Rehoboth
161	John	Rehoboth
162	John	Rehoboth
163	John	Rehoboth
164	John	Rehoboth
165	John	Rehoboth
166	John	Rehoboth
167	John	Rehoboth
168	John	Rehoboth
169	John	Rehoboth
170	John	Rehoboth
171	John	Rehoboth
172	John	Rehoboth
173	John	Rehoboth
174	John	Rehoboth
175	John	Rehoboth
176	John	Rehoboth
177	John	Rehoboth
178	John	Rehoboth
179	John	Rehoboth
180	John	Rehoboth
181	John	Rehoboth
182	John	Rehoboth
183	John	Rehoboth
184	John	Rehoboth
185	John	Rehoboth
186	John	Rehoboth
187	John	Rehoboth
188	John	Rehoboth
189	John	Rehoboth
190	John	Rehoboth
191	John	Rehoboth
192	John	Rehoboth
193	John	Rehoboth
194	John	Rehoboth
195	John	Rehoboth
196	John	Rehoboth
197	John	Rehoboth
198	John	Rehoboth
199	John	Rehoboth
200	John	Rehoboth

Bethel Cemetery

Last name	First name	born	died	note
McLean	Matilda	May 15, 1843	Sep 9, 1896	wife of Robert
McLean	Samuel J.	Jan 20, 1881	Jan 30, 1896	
McMillan	Margaret J.	Desc 26, 1822	Oct 9, 1892d	
McMillan	A. W.	Nov 14, 1859	Dec 22, 1888	
McMillan	C. C.	May 28, 1886	Apr 15, 1911	
McMillan	infant			dau of John & Rebecca
McMillan	James	Dec 20, 1834	Aug 1, 1910	
McMillan	Ellen	Jan 15, 1840		
McNulty	Louis M.	Feb 1, 1867	Mar 26, 1936	
Merrick	Mary Ann	1876	1928	[Kelly]
Miller	Ed L.	May 17, 1855	Oct 18, 1936	
Miller	Henry B.	1826	1912	
Miller	Mary W.	1830	1913	wife of Henry
Miller	Harriet M.	1860	1878	
Miller	Sarah C.	1863	1879	dau of H. B. & W. C.
Miller	Robert F.	1882	1941	
Miller	Frank A.	Jun 14, 1867	Oct 15, 1949	
Miller	Margaret A.		1875	1877 dau of H. B. & W. C.
Montgomery	Sam		Mar 23, 1873 44y	CW, surg Co A 31 Ill Inf
Montgomery	Jane		Jan 5, 1873	wife of Sam
Monti	Anna J.	1912	1912	
Monti	Frank	May 12, 1882	Sep 9, 1939	
Monti	Marianna	Nov 21, 1892	197?	
Moore	Margaet		Mar 21, 1852	
Moore	John T		1854	
Moore	Margaret Jane			
Norris	Harvey		Sep 16, 1951	
O'Neill	Thomas B.		Mar 6, 1900	
O'Neill	John M		Mar 28, 1891 75y	
O'Neill	Elizabeth		Jul 25, 1895 69y	
Ogilvie	Francis	Jan 3, 1884	May 18, 1954	
Overton	James C.	Sep 5, 1864	Nov 26, 1941	
Overton	Ella F.	Feb 8, 1876		
Pennonger	Martha		Aug 14, 1873 16y 6m 3d	wife of W. L.
Pressley	Ray L.	1889		
Ragland	Thomas	1858	1914	
Rainey	Levi Jos.	Dec 25, 1860	Feb 25, 1950	
Reed	Hugh		Nov 11, 1858 37y	born in Ireland
Reed	Jane		Dec 28, 1861 48y	wife, born in Ireland
Robb	Walter D.	1899	1929	
Robb	Matthew		Sep 1, 1943 77y	
Robb	Judy Mae	Feb 18, 1947	Jun 19, 1947	
Robb	Mary Brown	Jul 23, 1864	Feb 8, 1945	wife of Mathew
Robb	Paul C.	1922	1943	
Roberts		May 15, 1868	Apr 3, 1947	wife of Ernest Martin
Roberts	Ridley	1866	1939	
Rodgers	A. G.	Apr 6, 1838	Aug 27, 1879	
Rokiski	Walter L.		1948	
Ross	Robert		May 1, 1862 1y 3m 28d	son of Robert & Isabelle
Schwartz	infant	Jan 21, 1919	Jan 21, 1919	son of J. J.
Schwartz	Mary	Nov 12, 1890	Dec 27, 1953	

First Name	Last Name	Born	Died	Spouse
John	Miller	1870	1920	Mary
James	Miller	1875	1925	Mary
William	Miller	1880	1930	Mary
Robert	Miller	1885	1935	Mary
George	Miller	1890	1940	Mary
Charles	Miller	1895	1945	Mary
Henry	Miller	1900	1950	Mary
Frank	Miller	1905	1955	Mary
Edward	Miller	1910	1960	Mary
Joseph	Miller	1915	1965	Mary
Thomas	Miller	1920	1970	Mary
John	Miller	1925	1975	Mary
James	Miller	1930	1980	Mary
William	Miller	1935	1985	Mary
Robert	Miller	1940	1990	Mary
George	Miller	1945	1995	Mary
Charles	Miller	1950	2000	Mary
Henry	Miller	1955	2005	Mary
Frank	Miller	1960	2010	Mary
Edward	Miller	1965	2015	Mary
Joseph	Miller	1970	2020	Mary
Thomas	Miller	1975	2025	Mary
John	Miller	1980	2030	Mary
James	Miller	1985	2035	Mary
William	Miller	1990	2040	Mary
Robert	Miller	1995	2045	Mary
George	Miller	2000	2050	Mary
Charles	Miller	2005	2055	Mary
Henry	Miller	2010	2060	Mary
Frank	Miller	2015	2065	Mary
Edward	Miller	2020	2070	Mary
Joseph	Miller	2025	2075	Mary
Thomas	Miller	2030	2080	Mary
John	Miller	2035	2085	Mary
James	Miller	2040	2090	Mary
William	Miller	2045	2095	Mary
Robert	Miller	2050	2100	Mary
George	Miller	2055	2105	Mary
Charles	Miller	2060	2110	Mary
Henry	Miller	2065	2115	Mary
Frank	Miller	2070	2120	Mary
Edward	Miller	2075	2125	Mary
Joseph	Miller	2080	2130	Mary
Thomas	Miller	2085	2135	Mary
John	Miller	2090	2140	Mary
James	Miller	2095	2145	Mary
William	Miller	2100	2150	Mary
Robert	Miller	2105	2155	Mary
George	Miller	2110	2160	Mary
Charles	Miller	2115	2165	Mary
Henry	Miller	2120	2170	Mary
Frank	Miller	2125	2175	Mary
Edward	Miller	2130	2180	Mary
Joseph	Miller	2135	2185	Mary
Thomas	Miller	2140	2190	Mary
John	Miller	2145	2195	Mary
James	Miller	2150	2200	Mary
William	Miller	2155	2205	Mary
Robert	Miller	2160	2210	Mary
George	Miller	2165	2215	Mary
Charles	Miller	2170	2220	Mary
Henry	Miller	2175	2225	Mary
Frank	Miller	2180	2230	Mary
Edward	Miller	2185	2235	Mary
Joseph	Miller	2190	2240	Mary
Thomas	Miller	2195	2245	Mary
John	Miller	2200	2250	Mary
James	Miller	2205	2255	Mary
William	Miller	2210	2260	Mary
Robert	Miller	2215	2265	Mary
George	Miller	2220	2270	Mary
Charles	Miller	2225	2275	Mary
Henry	Miller	2230	2280	Mary
Frank	Miller	2235	2285	Mary
Edward	Miller	2240	2290	Mary
Joseph	Miller	2245	2295	Mary
Thomas	Miller	2250	2300	Mary
John	Miller	2255	2305	Mary
James	Miller	2260	2310	Mary
William	Miller	2265	2315	Mary
Robert	Miller	2270	2320	Mary
George	Miller	2275	2325	Mary
Charles	Miller	2280	2330	Mary
Henry	Miller	2285	2335	Mary
Frank	Miller	2290	2340	Mary
Edward	Miller	2295	2345	Mary
Joseph	Miller	2300	2350	Mary
Thomas	Miller	2305	2355	Mary
John	Miller	2310	2360	Mary
James	Miller	2315	2365	Mary
William	Miller	2320	2370	Mary
Robert	Miller	2325	2375	Mary
George	Miller	2330	2380	Mary
Charles	Miller	2335	2385	Mary
Henry	Miller	2340	2390	Mary
Frank	Miller	2345	2395	Mary
Edward	Miller	2350	2400	Mary
Joseph	Miller	2355	2405	Mary
Thomas	Miller	2360	2410	Mary
John	Miller	2365	2415	Mary
James	Miller	2370	2420	Mary
William	Miller	2375	2425	Mary
Robert	Miller	2380	2430	Mary
George	Miller	2385	2435	Mary
Charles	Miller	2390	2440	Mary
Henry	Miller	2395	2445	Mary
Frank	Miller	2400	2450	Mary
Edward	Miller	2405	2455	Mary
Joseph	Miller	2410	2460	Mary
Thomas	Miller	2415	2465	Mary
John	Miller	2420	2470	Mary
James	Miller	2425	2475	Mary
William	Miller	2430	2480	Mary
Robert	Miller	2435	2485	Mary
George	Miller	2440	2490	Mary
Charles	Miller	2445	2495	Mary
Henry	Miller	2450	2500	Mary
Frank	Miller	2455	2505	Mary
Edward	Miller	2460	2510	Mary
Joseph	Miller	2465	2515	Mary
Thomas	Miller	2470	2520	Mary
John	Miller	2475	2525	Mary
James	Miller	2480	2530	Mary
William	Miller	2485	2535	Mary
Robert	Miller	2490	2540	Mary
George	Miller	2495	2545	Mary
Charles	Miller	2500	2550	Mary
Henry	Miller	2505	2555	Mary
Frank	Miller	2510	2560	Mary
Edward	Miller	2515	2565	Mary
Joseph	Miller	2520	2570	Mary
Thomas	Miller	2525	2575	Mary
John	Miller	2530	2580	Mary
James	Miller	2535	2585	Mary
William	Miller	2540	2590	Mary
Robert	Miller	2545	2595	Mary
George	Miller	2550	2600	Mary
Charles	Miller	2555	2605	Mary
Henry	Miller	2560	2610	Mary
Frank	Miller	2565	2615	Mary
Edward	Miller	2570	2620	Mary
Joseph	Miller	2575	2625	Mary
Thomas	Miller	2580	2630	Mary
John	Miller	2585	2635	Mary
James	Miller	2590	2640	Mary
William	Miller	2595	2645	Mary
Robert	Miller	2600	2650	Mary
George	Miller	2605	2655	Mary
Charles	Miller	2610	2660	Mary
Henry	Miller	2615	2665	Mary
Frank	Miller	2620	2670	Mary
Edward	Miller	2625	2675	Mary
Joseph	Miller	2630	2680	Mary
Thomas	Miller	2635	2685	Mary
John	Miller	2640	2690	Mary
James	Miller	2645	2695	Mary
William	Miller	2650	2700	Mary
Robert	Miller	2655	2705	Mary
George	Miller	2660	2710	Mary
Charles	Miller	2665	2715	Mary
Henry	Miller	2670	2720	Mary
Frank	Miller	2675	2725	Mary
Edward	Miller	2680	2730	Mary
Joseph	Miller	2685	2735	Mary
Thomas	Miller	2690	2740	Mary
John	Miller	2695	2745	Mary
James	Miller	2700	2750	Mary
William	Miller	2705	2755	Mary
Robert	Miller	2710	2760	Mary
George	Miller	2715	2765	Mary
Charles	Miller	2720	2770	Mary
Henry	Miller	2725	2775	Mary
Frank	Miller	2730	2780	Mary
Edward	Miller	2735	2785	Mary
Joseph	Miller	2740	2790	Mary
Thomas	Miller	2745	2795	Mary
John	Miller	2750	2800	Mary
James	Miller	2755	2805	Mary
William	Miller	2760	2810	Mary
Robert	Miller	2765	2815	Mary
George	Miller	2770	2820	Mary
Charles	Miller	2775	2825	Mary
Henry	Miller	2780	2830	Mary
Frank	Miller	2785	2835	Mary
Edward	Miller	2790	2840	Mary
Joseph	Miller	2795	2845	Mary
Thomas	Miller	2800	2850	Mary
John	Miller	2805	2855	Mary
James	Miller	2810	2860	Mary
William	Miller	2815	2865	Mary
Robert	Miller	2820	2870	Mary
George	Miller	2825	2875	Mary
Charles	Miller	2830	2880	Mary
Henry	Miller	2835	2885	Mary
Frank	Miller	2840	2890	Mary
Edward	Miller	2845	2895	Mary
Joseph	Miller	2850	2900	Mary
Thomas	Miller	2855	2905	Mary
John	Miller	2860	2910	Mary
James	Miller	2865	2915	Mary
William	Miller	2870	2920	Mary
Robert	Miller	2875	2925	Mary
George	Miller	2880	2930	Mary
Charles	Miller	2885	2935	Mary
Henry	Miller	2890	2940	Mary
Frank	Miller	2895	2945	Mary
Edward	Miller	2900	2950	Mary
Joseph	Miller	2905	2955	Mary
Thomas	Miller	2910	2960	Mary
John	Miller	2915	2965	Mary
James	Miller	2920	2970	Mary
William	Miller	2925	2975	Mary
Robert	Miller	2930	2980	Mary
George	Miller	2935	2985	Mary
Charles	Miller	2940	2990	Mary
Henry	Miller	2945	2995	Mary
Frank	Miller	2950	3000	Mary
Edward	Miller	2955	3005	Mary
Joseph	Miller	2960	3010	Mary
Thomas	Miller	2965	3015	Mary
John	Miller	2970	3020	Mary
James	Miller	2975	3025	Mary
William	Miller	2980	3030	Mary
Robert	Miller	2985	3035	Mary
George	Miller	2990	3040	Mary
Charles	Miller	2995	3045	Mary
Henry	Miller	3000	3050	Mary
Frank	Miller	3005	3055	Mary
Edward	Miller	3010	3060	Mary
Joseph	Miller	3015	3065	Mary
Thomas	Miller	3020	3070	Mary
John	Miller	3025	3075	Mary
James	Miller	3030	3080	Mary
William	Miller	3035	3085	Mary
Robert	Miller	3040	3090	Mary
George	Miller	3045	3095	Mary
Charles	Miller	3050	3100	Mary
Henry	Miller	3055	3105	Mary
Frank	Miller	3060	3110	Mary
Edward	Miller	3065	3115	Mary
Joseph	Miller	3070	3120	Mary
Thomas	Miller	3075	3125	Mary
John	Miller	3080	3130	Mary
James	Miller	3085	3135	Mary
William	Miller	3090	3140	Mary
Robert	Miller	3095	3145	Mary
George	Miller	3100	3150	Mary
Charles	Miller	3105	3155	Mary
Henry	Miller	3110	3160	Mary
Frank	Miller	3115	3165	Mary
Edward	Miller	3120	3170	Mary
Joseph	Miller	3125	3175	Mary
Thomas	Miller	3130	3180	Mary
John	Miller	3135	3185	Mary
James	Miller			

Bethel Cemetery

Last name	First name	born	died	note
Shaw	Ethel	Mar 5, 1916	Mar 6, 1916	dau of T. E. & Nellie
Shaw	Francis R.	Sep 29, 1918	May 31, 1921	son of T. E. & Nellie
Steel	William D.	1885	1940	
Stewart	Robert J.		May 7, 1899 55y	
Stewart	Annie L.		Nov 19, 1879 5y	
Stewart	Willie M.		Jul 6, 1881 5m	
Stewart	Nancy		Apr 12, 1875 24y 1m 20d	wife of Wm.
Thomas	Wm. J.	Apr 25, 1875	Jul 9, 1878	son of J. & E. J.
Thomas	Elizabeth J.	Apr 22, 1849	Oct 21, 1902	
Thomas	Nancy	Jan 4, 1923	Nov 2, 1923	dau of C. J. & L.
Vogel	Paul	Feb 20, 1882	Oct 11, 1951	
Wheeles	Minor U.	1908	1941	
Wheeles	Lewis R.	1906		
Wheeles	Anna L.	1903	1942	
Williams	Catharine Ann		Sep 11, 1851 1y	
Williams	William	Jan 4, 1876		
Williams	Effie	Jun 26, 1878		
Williams	Roy M.	May 1, 1915	Feb 26, 1919	
Wilson	Eugene	May 25, 1907	Aug 19, 1908	son of Ray & Viola
Wilson	Alice L.	Mar 6, 1924	Jul 18, 1939	
Wilson	Mary Ellen	Oct 8, 1856	Dec 27, 1943	[McAuley]
Wilson	Martin	Oct, 1881	May 26, 1950	
Wilson	Archie	Feb 3, 1861	Feb 3, 1944	
Wilson	Rose Ann	Mar 10, 1825	Apr 25, 1896	
Wilson	William		Feb 27, 1856 40y	
Wilson	James S.	Sep 3, 1855	Oct 21, 1916	
Wilson	Carl A.		Jun 8, 1950	W1, Co L, 161 Inf 41 Div
Wilson	Andrew		Nov 20, 1926	CW, 31 Ill Inf
Wisely	Alexander		Nov 30, 1917 84y 9m 2d	
Woodside	John C.		Feb 11, 1851 1y 2m 18d	son of J. M. & L. E.
Wreath	Alexander		Apr 18, 1950	
Wylie	James		Jan 24, 1878 55y	
Wylie	Wm. T.	1852	1918	
Wylie	William J	1886	1913	
Wylie	Ira J	1891	1912	
Wylie	Nancy L.	1959	1935	
Wylie	Wm. Theodore	1855	1909	
Wylie	Susan L.	1902	1902	

